

Power of the Collective

ANNUAL REPORT OF PRIVATE GIVING
FOR THE YEAR ENDING JUNE 30, 2017



Index

Power of the Collective

Collective Visioning.....	6
Generosity Made Visible.....	8

Financial Highlights

Continuing to Grow.....	12
-------------------------	----

Collective Giving

A Community for Culture.....	16
Interlinking Resources to Interlink the World.....	18
Collective Gratitude.....	20

Alumni Giving

'Elemental Education' Inspires Extraordinary Giving.....	24
'Quant' Alumnus Supports Something Personal.....	26
Gifting Grads.....	28
Self-Expression.....	30

Faculty Giving

Growth Over Time.....	34
-----------------------	----

Family Giving

Home Team.....	38
A Family Affair.....	40
For the Boughton Family, Communication is Key.....	42

Friends Giving

Romance in the Rafters.....	46
Collective Interests.....	48
Enduring Influence.....	50

Foundation Giving

A Rising Star.....	54
Brainiacs Win Big.....	56

Endowments & Recipients

Endowed Chairs.....	60
Endowed Fellowships.....	64
Endowed Scholarships.....	66

Societies & Supporters

Gold Circle.....	70
Lancaster Society.....	72
Legacy Circle.....	77
Chancellor's Council.....	79



Dear Friends,

At UC Santa Barbara, **the power of our collective begins with you.**

We want to thank our trustees, alumni, faculty, staff, supporters and friends for your immense generosity and vision, which not only help to ensure our continued success, but also propel us toward ever greater heights of excellence.

For the third year in a row, our donors have helped UC Santa Barbara reach or surpass \$100 million in annual private giving, donating \$100 million in 2017. Since 2011, yearly donations to our campus have more than doubled because of your philanthropic support. This sustained generosity allows us to develop new programs; foster groundbreaking research; bolster facilities; and recruit, retain and nurture faculty, students and staff — our greatest resources.

With your guidance and transformative support, we have also seen since 2011 an outstanding 50-percent growth to our endowment, from \$211 million to \$320 million. Leadership gifts of \$1 million or more have become the hallmark of philanthropy to UC Santa Barbara, accounting for \$50 million in 2017 alone.

Donations of all sizes help advance the mission of our great university. Individual gifts of less than \$10,000 accounted for nearly 95% of the total number of commitments received in 2017. At every level, your gifts support a variety of university priorities, from undergraduate scholarships and graduate student fellowships to programs and departments across the disciplines. We are honored by such generosity and by our donors' confidence that UC Santa Barbara is a wise and worthy investment.

Our philanthropic ambassadors include growing numbers of alumni, who represented almost half of all donations this year. Across our campus, current students, as well as faculty and staff, also are engaged in philanthropy and spreading awareness of the critical difference it makes for our university. International donations are also on the rise, signifying the growing strength of our community across the globe.

At UC Santa Barbara, the power of our collective — our campus community of students, faculty and staff, and our extended network of advocates around the world — lies in you. You are all invaluable sources of inspiration and strength for our university.

Thank you for your enthusiastic partnership and tireless efforts on behalf of our great institution.

Henry T. Yang, Chancellor
UC Santa Barbara

Lady Leslie Ridley-Tree H'12, Chair
UC Santa Barbara Foundation



No one person
can create the kind
of change we're
seeking to make;
it has to be done
through community.

Power of the Collective

At UC Santa Barbara, we celebrate our family of supporters, no matter what level of gift they've made. We know that change happens not in isolation but through community; it happens when thousands of people contribute to a shared cause, resulting in tangible outcomes.

Our university is powered by cumulative generosity and by those who care.
This is the power of the collective.





Collective Visioning

Recognizing Extraordinary Leadership

UC Santa Barbara Foundation Officers 2016-2017

Chair

Lady Leslie Ridley-Tree H'12
Santa Barbara, CA

Chair-Elect

Richard Breaux '67
San Mateo, CA

Immediate Past Chair & Nominations Chair

Marcy Carsey H'04
Los Angeles, CA

Vice Chair – Investments & Treasurer

John Arnhold '75
New York, NY

Vice Chair – Development

Karen Bedrosian Coyne '91
Los Angeles, CA

Vice Chair – Donor Relations

Paula Bruice
Goleta, CA

Secretary

Edward E. Birch H'95
Santa Barbara, CA

Executive Director

Beverly J. Colgate
Santa Barbara, CA

Chief Financial Officer

Eric J. Sonquist
Santa Barbara, CA

UC Santa Barbara Foundation Trustees

Ann Jensen Adams	Marc Grossman '73
David G. Adishian '89	Norman N. Habermann
Janet A. Alpert '68	Eva Haller
Sarah Argyropoulos	Roy Hardiman '81, '83
John Arnhold '75	Thomas J. Harriman
Richard A. Auhll	W. Roger Haughton '69
Robert Ballard '65	Austin Hechler
Laurie Bentson Kauth '69	George Holbrook, Jr.
Barrie Bergman	Judith Hopkinson
Mark A. Bertelsen '66	Blair Hull '65
Edward E. Birch H'95	Janice Jagelski '87
Henning Bohn	William K. "Packy" Jones '77
Richard Breaux '67	Peter C. Jordano H'03
Gwendolyn A. Brown '71	John Kay '57
Paula Bruice	R. Michael Koch '89
Daniel P. Burnham	Jack Krouskup '71
Marcy Carsey H'04	R. Marilyn Lee '69
Beverly J. Colgate	Carl Lindros
Ann Cady Cooper '62	Mark D. Linehan '85
Stephen Cooper '68	Pamela M. Lopker '77
Karen Bedrosian Coyne '91	Lillian Lovelace
Stephen Crowe	B.S. Manjunath
Deanna C. Dehlsen	John Marren '85
William A. Dinsmore III '68	David Marshall
Diandra de Morrell Douglas '82	Darryl T. McCall '78
Robert W. Duggan '66	David McIntosh
Glenn Duval '80	Kathryn D. McKee '59
Gary E. Erickson '63	Duncan A. Mellichamp H'09
Scott Frank '82	Steven C. Mendell '63
Elizabeth A. Gabler '77	Kristen J. Nesbit '02
Frederick W. Gluck	Louise Pahl '77

Alex Pananides H'06
Ceil Pulitzer
Diana Raab
Lady Leslie Ridley-Tree H'12
Richard K.N. Ryu
Jean K. Schuyler H'13
Mark J. Schwartz '84
Kenneth P. Slaughter '79
Eric J. Sonquist
Phillip Spector '72
Judith Stapelmann '63,'65
Fredric E. Steck
Michael P. Stewart '91
Susan Tai '74
James S. Taylor
George Thurlow '73
Kent Vining '70
Claudia L. Webster '75
Betty Elings Wells H'10
Howard J. Wenger '82
Philip H. White '84
Bruce G. Wilcox '77
Gary L. Wilcox '69,'72
Marie J. Williams '89
Richard A. Williams '59
Travis Wilson '02
Susan Worster '70
Jeff Worthe, Jr. '89
Henry T. Yang H'01

In Memoriam:
Michael Towbes H'11

Regional Leadership Committees

BAY AREA COMMITTEE CHAIRS

Scott Draper '87
Ralph Garcia, Jr. '83

BAY AREA COMMITTEE

Mark Bertelsen '66
Ian Blue '10
Sandi Bragar '93
Richard (Dick) Breaux '67
Bill Dinsmore '68
Janice Jagelski '87
Jeff Kragel '04
Jack Krouskup '71
Renee Welze Livingston '82
Louise Pahl '77
Ron Rubenstein '66

ORANGE COUNTY COMMITTEE CHAIRS

John Dobrott
Eric Fults '87

ORANGE COUNTY COMMITTEE

Marc Ackerman '94
Chris Fletcher '77
Richard A. Gadbois III '79
Dennis Ghan '74
Lisa Hartung '98
Casey Sbicca '07
Ralph J. Simmonds '78
Bill Thormahlen '77

NEW YORK COMMITTEE CHAIR

John Arnhold '75

NEW YORK COMMITTEE

Stephanie Brower '09
Tim Coleman '76
Michael Coyle '88
Josh Elliott '93
Scott Frank '82
Eva Haller
Dr. R. Michael Koch '89
Bruce G. Wilcox '77

LOS ANGELES COMMITTEE CHAIR

Joel Raznick '81

LOS ANGELES COMMITTEE

David Adishian '89
Art Auerbach '87
Ryan Barncastle '01
Andy Graham '06
Robert A. Grantham '75
Rob Jupille '89
Jamie McCrary '90
Steve Savitsky '87
Katie Woods

SAN DIEGO COMMITTEE CHAIRS

Steve Mendell '63
Phil White '84

SAN DIEGO COMMITTEE

Gary E. Erickson '63
Mark Foletta '82
Drew Hutton '83
Dana L. King '77
Eliot '00 and Stephanie '01 Peters
AnnKatrin Petersen

WASHINGTON D.C. COMMITTEE CHAIRS

Jennifer Pharaoh '82
Marie Williams '89

WASHINGTON D.C. COMMITTEE

Paul Boyle '84
Gwen Brown '71
Rose Cohen '87
Marc Grossman '73
Karen Irish '89
Damon Jones '93
Grace Lee '94
Phil Spector '72
Paul Sweet '69
Linda Ulrich '83

Generosity Made Visible

The power of the collective shines through digital platforms

Dear UCSB Supporters,

As Associate Vice Chancellor for Development, it is an honor to ensure that our community is well-connected through information, engagement and partnership with the campus. At UC Santa Barbara, we seek to make these connections not only as an institution but as a collective involving many stakeholders. Indeed, our supporters are the heartbeat of this university: they exchange stories, serve as ambassadors, support those programs and people that make up our framework and most of all share in the enthusiasm that pulsates throughout our global Gaucho network.

Like many of you, I am plugged into email and social media channels on a daily basis. It is the way we communicate today, and it offers exciting challenges and opportunities, and opens up new territory to seek connections. Our Development team would be remiss if we did not participate in these platforms and leverage them for the purpose of promoting philanthropy.

So our proposition was simple: why not use digital communications to create those connections that benefit people in our community?

Linking people in the digital space offers tremendous reassurance: it reveals a unique generosity so characteristic of Gauchos, and enhances a new community that is digitally present and waiting. Constantly, I am delighted by the stories shared on UCSB's Facebook and Twitter pages, and on our philanthropy website, giving.ucsb.edu. We've witnessed tremendous growth in Gaucho Social, UCSB's digital ambassador program, and ongoing momentum with GauchoBoost, our crowdfunding platform. This serves as a testament to the greater potential the campus can access through digital outreach.

No one person can create the kind of change we're seeking to make; it has to be done through community.

Thank you for contributing to UCSB, and thank you for being part of the collective.

With gratitude,



Beverly J. Colgate

Associate Vice Chancellor, Development
Executive Director, UC Santa Barbara Foundation



STUDENTS

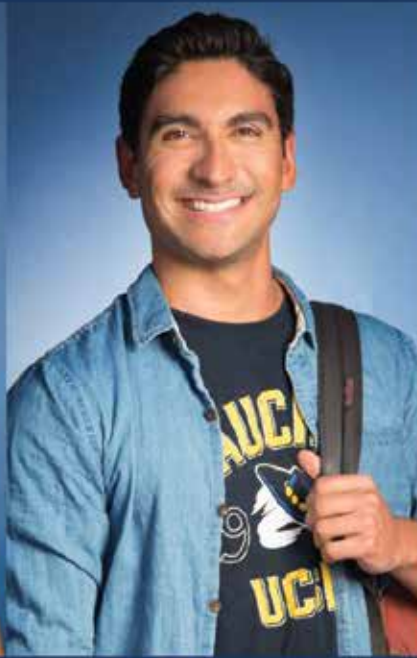

COMMUNITY



RESEARCH

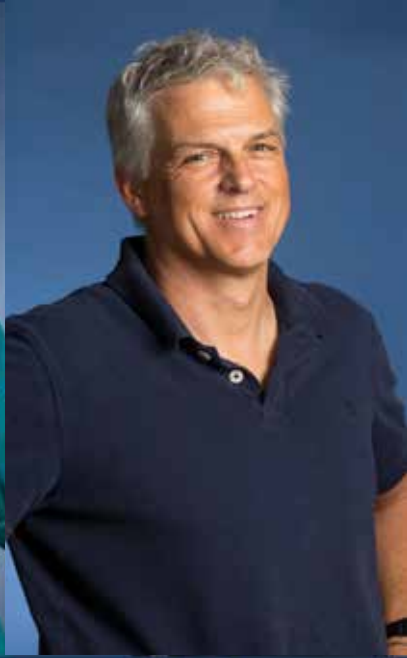

EDUCATION





Donations of all sizes help advance the mission of our great university.

Financial Highlights

Continuing to Grow

Financial highlights from 2016-2017

BY SOURCE

\$100.1
MILLION

Individuals	\$46.8 M
Foundations	\$29.5 M
Corporations	\$16.0 M
Other	\$7.8 M



\$24.7M Alumni



\$18.7M Friends



\$2.2M Parents / Grandparents



\$1.2M Faculty/Staff

BY PURPOSE



Research	\$37.3 M
Department Support	\$37.2 M
Student Support	\$14.9 M
Capital Projects	\$6.4 M
Instruction	\$3.1 M
Unrestricted	\$1.2 M

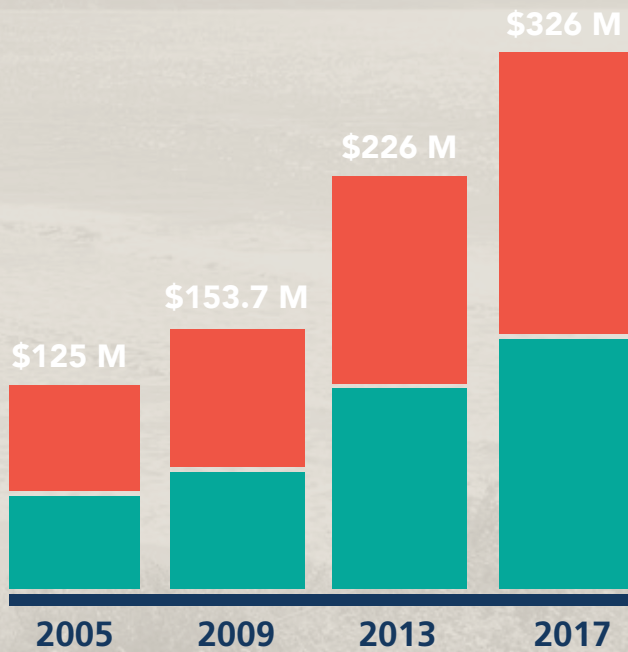

UC SANTA BARBARA FOUNDATION
UC REGENTS

ENDOWMENT TOTALS



How could we,
as members of
the community,
not continue to
do our part?

Collective Giving

A Community for Culture

Arts & Lectures celebrates the conclusion of its comprehensive fundraising effort thanks to the support of many



TO SUPPORT

Fund for Programmatic Excellence, which provides flexible funds to ensure programming of the highest quality and relevance

Education and Outreach Fund, which supports education programs in regional K-12 schools and Central Coast communities, and free community programs for all

Commissioning of New Work Fund, which aids in the development and creation of new work by performing artists



GENEROSITY FROM

- Arts & Lectures Campaign Council including founding co-chairs Sara Miller McCune H'05 and Dan Burnham, and current co-chairs Kath Lavidge and Rich Janssen
- Many UCSB Foundation Trustees, including those who also serve on the A&L Council: Barrie Bergman, Marcy Carsey H'04, Lady Leslie Ridley-Tree H'12, and Fredric E. Steck '67
- More than 500 community members, giving at all levels

Santa Barbara is known for its beaches and sunsets — a true delight for any visitor or resident of this coastal town. But beyond the vistas is a hidden treasure that people are surprised to discover: a world-class Arts & Lectures program that's based out of UC Santa Barbara. It's an engine of inspiration, and it's delivered straight to campus and the community.

"As UCSB students, my friends and I get to enjoy inspiring works of art and interact with world leaders in our classrooms," says Mindy Nguyen '18.

"I love how A&L brings events that we can relate to as students," adds Vanessa Flores '18, "and at prices that allow us to see artists we couldn't otherwise afford."

Nguyen and Flores represent UCSB's student population, who vote — time and time again — to support Arts & Lectures through modest quarterly fees. Their collective voice remains a powerful one, and confirms students' thirst for cultural programming and intellectual connection. A&L's programming is so extensive that it ranks among the top university-based programs in the nation. The organization attracts luminaries who not only perform but greatly impact students' experiences by participating in classroom sessions, informal conversations and open rehearsals.

In 2012, A&L launched its campaign with twofold intention: sustain programming by ramping up support

for current operations, and establish endowments that would allow A&L to continue serving the community in the years to come. Key to the completion of the campaign was to launch the A&L endowments with \$10M in giving.

"The students...[help] maintain this incredible treasure for our community and our campus," reflects A&L founding co-chair Sara Miller McCune H'05. "Well, how could we, as members of the community, not continue to do our part?"

Thanks to the hard work of the A&L Council and the generosity of many donors, A&L announced the completion of its campaign in November 2016.



RESULTS AT A GLANCE

ARTS & LECTURES
\$30M raised including
\$10M for endowments



Interlinking Resources to Interlink the World

UCSB philanthropists endow three computer science chairs through pooled contributions

Just when you thought computers and brains were battling for sovereignty, it turns out they have plenty of chances to work together.

“The whole software engineering process is very human,” says John Gerngross MS '82, electrical engineering alumnus. “It requires creativity, discipline and attention to detail.”

“Computer science is so attractive to me because it offers a new way to organize information,” adds Hongjun Zhu, who holds a doctorate in computer science from UC Santa Barbara.

“Computing has pervaded every discipline, from farming to medicine,” observes Tayloe Stansbury, parent to two Gauchos. “Demand for computer science education continues to grow, both for non-majors and majors.”

So why did these philanthropists and their spouses choose to invest in UCSB's computer science department?

“Software runs the world when you get right down to it,” says Gerngross, who recently joined the UC Santa Barbara Foundation Board of Trustees. “I'd love to see the computer science department become one of the strongest departments on the planet.”

“At UCSB, like many schools, computer science [faculty] and teaching assistants

have not grown in numbers sufficiently to meet demand,” observes Stansbury, who is joined by wife Cindy. Their passion for computer science began with their mothers (who both taught computer science) and spread to the Stansburys' Gauchos (two of their four children study computer science at UCSB). “The thing that will expand computer science education access fastest is teaching assistants and junior faculty,” says Stansbury.

Zhu agrees: “Faculty is very important for the department. Having a strong and well-connected department is really what makes the experience at UCSB amazing.”

With the interlinked terrain of cloud computing and social media, it's no wonder UCSB's investors decided it was time to connect: it was time to collectively contribute rather than go it alone. Together, seven philanthropists launched a venture to endow three chairs in computer science. Three couples made significant contributions to establish three chairs, and one anonymous donor matched those funds to permanently endow them. It's the kind of ingenuity one would expect from UCSB's engineering community.

Zhu remembers the moment when she and husband Jing Wang MS '98 realized they could “actually make this happen!” Their excitement mirrored that of Gerngross and his wife, Cheryl,

who cite the matching gift as the impetus to “bump [them] over the line to commit.” Similarly, the Stansburys said the matching gift made their decision a “no-brainer!” It was instant understanding for all of them: this was the impact they could make by coming together.

“I feel like computer science has become more and more something that everyone needs to learn,” presses Zhu. “We are doing a lot of things that could change the world.”

The global implications of computer science cannot be underestimated; it is the motivating factor for many of these donors and affirms the connection between computers and human beings.

“Memorializing my parents was important to me,” says Gerngross, who named the chair after his parents, John and Eileen. “My father had a Ph.D. in electrical engineering; my mother had a degree in chemistry and worked on the Manhattan Project. I wish I had done it sooner so that they could both be here to see it.”

Gerngross's remark adds the human touch, reminding us that — ultimately — computer science has never been more personal for these donors.



JOHN AND EILEEN GERNGROSS CHAIR IN COMPUTER SCIENCE

Established by John Gerngross MS '82, Cheryl Gerngross, and anonymous donor

STANSBURY CHAIR IN COMPUTER SCIENCE

Established by UCSB parents Tayloe and Cynthia Stansbury, and anonymous donor

COMPUTER SCIENCE CHAIR (in development)

Seed funding from Dr. Hongjun Zhu '03, Jing Wang MS '98, and anonymous donor

Collective Gratitude

Students celebrate the spirit of gratitude through words and actions

“THANK YOU.” We say it, we write it, we feel it — but do we ever celebrate it? In fact, have we ever devoted one day to explore the meaning behind the words, and to cherish the experience of pure gratitude? Students at UC Santa Barbara decided to do just that.

In a joint effort between UCSB’s Annual Fund and the student organization UCSB First, Gauchos took two days to perfect the art of the “Thank you.” They selected two occasions on which to leverage their efforts: National Philanthropy Day (a day to celebrate “the love of humankind”) and the Gaucho Gratitude Project, a campuswide event managed by UCSB First.

“Everything donors do should feel worthwhile,” advises Emily Day ‘18, co-chair of UCSB First. “They are part of something that makes a student’s life better.”

Day oversees one of the fastest growing student organizations on campus, a 30-person entity focused on raising awareness about the importance of philanthropy. Gratitude, she says, is a big part of the process: “It’s important to acknowledge donors’ time and generosity, and to create a positive experience for them. If their experience is a good one, they are more likely to stay engaged.”

This year, UCSB First witnessed record-breaking attendance for National Philanthropy Day and the Gaucho Gratitude Project. Students campuswide were energized by sentiments of gratitude and were inspired to put a fresh spin on traditional models. Instead of organized phonathons to solicit money, for example, students called first-time donors to say “Thank you,” and, in addition to handwritten thank-you cards, students produced homemade thank-you videos. In fact, the viral hashtag #gauchosgiveback confirmed what most students know to be true: philanthropy and gratitude at UCSB are on the rise.

“UCSB is such a strong and happy environment,” reflects Day. “If I were a donor and I were talking to these students, I think I would recognize that in them. They’re working hard but are still very supportive.”

Thanks to organizations like UCSB First, and the advent of social media and Give Day, Gauchos are connecting like never before. It’s allowed the community to share experiences and to educate each other on the value of private philanthropy. Indeed, “Thank you” is a phrase that never gets old for this new generation of Gauchos.



Today we are celebrating
the generosity of our supporters
& I wanted to personally
thank you for your gift this
year. Welcome to our
exceptional! I am a donor
community! I have had such an amazing
prebiology major here and
I have year experience
resources and op
are endless to
tutoring
groups.
have m
impact
or



“

Time at UCSB really shapes the way we take on the rest of our lives.

Alumni Giving

'Elemental Education' Inspires Extraordinary Giving

Spotlight on Dr. Bruce '71 and Susan '70 Worster

If you trace the history of gold, you'll discover it was revered by many cultures across almost every continent. Its cosmic origins are still a mystery but the symbolism of gold endures: it is the emblem of the extraordinary. It's no wonder, then, that Dr. Bruce '71 and Susan '70 Worster are among UC Santa Barbara's Gold Circle Society members — their generosity and hard-working ethos render them as rare as this precious metal.

Together, the Worsters' investments have broadly impacted the university. In 2000, they established The Worster Endowed Chair in Experimental Physics and in 2004, they endowed the Susan and Bruce Worster Dean of Science Chair. They also support women in engineering and the sciences; students studying physics and ecology, evolution and marine biology (EEMB); and Arts & Lectures. Science, in particular, holds a special place in Susan's heart:

"I went with what I loved," says Susan, who majored in environmental biology. "[Back then], I washed a lot of test tubes," she laughs.

Bruce shares a love of science with his wife, and says the couple's interests have broadened over time. They enjoy flying airplanes, spending time with family, collecting photography and working on their new home in Santa Barbara. This complements the Worsters' increased engagement with UCSB, which has expanded into

substantial leadership roles: Susan is a UCSB Foundation Trustee and the couple serves on the Dean of Science Cabinet.

"What impresses me most about [the Worsters]," says Dean of Science Pierre Wiltzius, "is their enthusiasm and dedication to UC Santa Barbara as a thriving community of scholars. More than just trusted advisors, they are gracious and generous hosts whose unwavering commitment to science education has truly made an indelible impact on this campus."

That impact is a big one, as Wiltzius can attest. He is holder of the Susan and Bruce Worster Dean of Science chair, supplied with annual unrestricted funds from the Worsters. This allows him to address the areas of greatest need within the division of sciences. Indeed, the Worsters' generosity is made visible by their volunteerism and contributions. "The give-back mentality is very enriching for us," reflects Susan.

"It's an obligation in our minds to give back," adds Bruce. "We both point to our successes at UCSB. Our education is elemental to us."

"Elemental" is one way to describe the Worsters' education. Bruce holds a BS from Harvey Mudd College, an MBA from Santa Clara University and a physics doctorate from UCSB. Susan graduated with a bachelor of science degree from UCSB, then went on to pursue her master's degree in business

administration — something she accomplished while raising their children and taking night courses.

Brian and Sara, the Worster children, also share a love of learning with their parents. They graduated from Occidental College and Wellesley College, respectively. Indeed, the Worsters have transformed higher education into a veritable pastime — and its value cannot be overlooked.

"In my generation, high school counselors advised [women] to become either a nurse, a secretary or a school teacher," says Susan. This confounded her sense of opportunity, especially having grown up with five younger brothers. After all, "if they could do it, [she] could do it!"

Susan's academic ascent saw fewer women at the top, and this deeply impacted her sense of equality. She witnessed the struggle women had to endure. Consequently the Worsters feel passionately about supporting women in the sciences. "It's nice to see women encourage other women," says Susan.

Not surprisingly, the Worsters keep themselves busy in Santa Barbara. Their intelligence and kindness make them a delightful pair, and they remain at the forefront of UCSB leadership. Never ones to laze about, the Worsters exemplify all that is gold.



THE GOLD CIRCLE SOCIETY

The Gold Circle Society is UC Santa Barbara's premiere recognition society, honoring philanthropists who have cumulatively invested more than \$1,000,000 in this institution.

'Quant' Alumnus Supports Something Personal

Trustee Blair Hull '65 advances social justice through UCSB's feminist studies

Blair Hull '65 is a principled man. Merging idealism with pure pragmatism, he employs a systematic approach to his financial decision-making. The self-proclaimed "quant" (read: quantitative analyst) gives thoughtful consideration to all of his investments, including the one he made in UC Santa Barbara.

"I could have given financial support to a variety of institutions in my field of quantitative finance," said Hull, the founder and chairman of Ketchum Trading, LLC, "but this project was more meaningful to me."

Hull is referring to the Hull Chair in Women's Studies (now feminist studies), which supports a UCSB faculty member working to advance the understanding of women, gender and social justice. Inspired by his late mother, Jean Matlock Hull, and his three daughters, the chair represents one of Hull's greatest concerns: the struggle for equality.

"My understanding of the need to level the playing fields started at an early age," said Hull in his 2016 UCSB Commencement address. "In the 1950s, my mother was one of few married women who worked outside the home. She worked for the California State Department of Employment, helping people get jobs. I saw the discrimination that she faced every day, not only in the workplace but at home. My father expected her to do all the cooking and housework in addition to holding down a full-time job. And it wasn't fair." Hull's three daughters also inspired his

desire to do more. His oldest daughter, Kristin, co-founded the Nia Community Fund with the goal of bringing impact investing to the public markets. His middle daughter, Megan, stepped forward in a class action lawsuit against Brown University in 1992. She played a large role and testified before Congress in 1995 about the university's discrimination against women in their intercollegiate athletics program and violating Title IX of the Education Amendments. She continues to fight for voter and redistricting rights throughout the U.S. Hull's youngest daughter, Courtney, who 10 years later played on the same Brown University volleyball team that would not have existed without her older sister's actions, is now engaged as a social entrepreneur and helping startups.

Fairness is the driving force behind Hull's philanthropy and also the research of Hull chairholder, Eileen Boris. As a feminist studies professor, Boris rejects limiting definitions and explores how feminist studies intersect with other disciplines. She also examines the "racialized gendered state," which describes identities as interwoven rather than separate.

"If women's studies is to be about all women" said Boris in 2001, "[then] it must realize that all women are not the same."

Today, Boris continues to serve as the appointed Hull chairholder (and the first women's studies chairholder in

the UC system); she admits it's a great honor and great responsibility. Boris uses payouts from the endowment to support her research and enhance the intellectual programming of the department; in fact, her work is sustained through the contributions of Hull, who chooses to give more each year to the endowed chair.

"Eileen is a very dynamic woman doing lots of things," observed Hull. "You have some fabulous women on the faculty."

Those women include feminist studies professor Leila J. Rupp, who also serves as the Interim Dean of Social Sciences. Rupp witnessed Hull's 2016 Commencement speech and called it "inspiring, moving, deeply personal, and also political in the best sense of the word." She asserted that "[no] one could have illustrated more powerfully the potential to change the world by confronting injustice."

The passion for social justice runs deep, motivating faculty like Rupp and Boris to educate students on inequities that pervade. Similarly, Hull charges the next generation of Gauchos to lead the way toward greater freedom and equality; he believes that "the world is crying out for their bold and fearless leadership."

"Maintain your belief in yourselves," Hull advised the Class of 2016, "and in the fact that you can create real, dramatic change."

Hull's life is a testament to that change: As a philanthropist, political activist and UC Santa Barbara Foundation Trustee, Hull is doing his part to fight for equality.

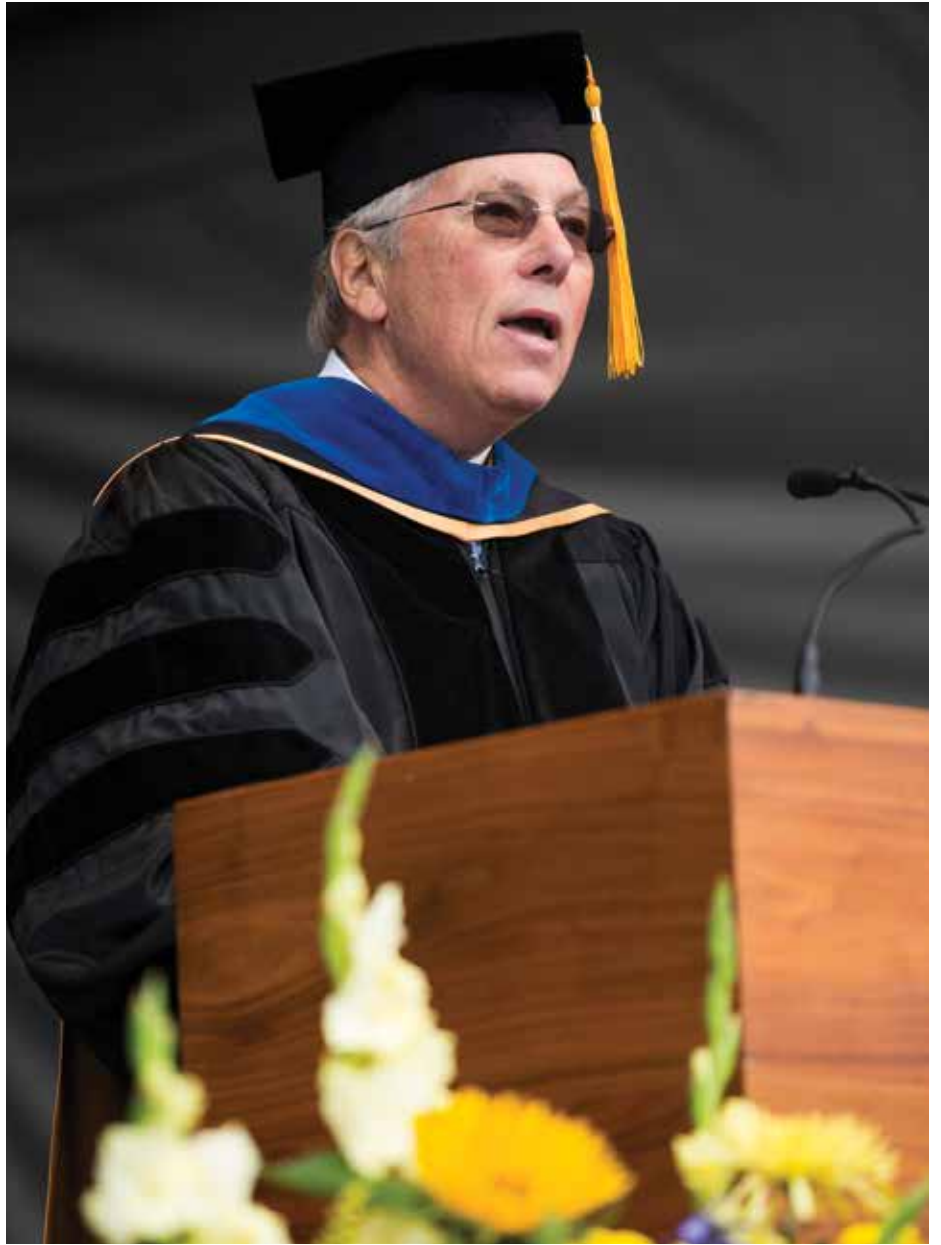

Gifting Grads

Alumni reflect on the importance of giving back

Daniel Ring always thought he'd become a mechanical engineer — until he took his first computer science class. He soon realized that he had a knack for the latter discipline, and was admirably competing with his talented peers. He switched majors and never looked back. It turned out to be one of his best decisions, Ring says.

At UCSB, Ring flourished. He received an education that prepared him for an array of real world experiences, including five-hour job interviews and collaborating with colleagues from diverse backgrounds. Ring's prowess eventually attracted the attention of Bloomberg — the global finance, media and tech company based in New York — where he landed a position as a software developer building applications for the company's mortgage services team.

The now-New Yorker donates every year to his alma mater because he "wants UCSB to succeed." Students and alumni alike benefit when UCSB thrives, Ring says. That's why his philanthropy to campus builds as his capacity to give grows. As he puts it, "Every little bit makes a difference."



DANIEL RING '10
Software Developer at Bloomberg



KATIE RECORDS '16
Event Manager at Bacara Resort and Spa

Katie Records wasn't a competitive swimmer in high school. She swam recreationally and preferred competitive Irish dancing to hours in the pool. That didn't stop UCSB's swimming coach from recruiting Records, however, when he recognized her natural talent. Records's recreational sport soon became a serious pursuit.

Her dive into swimming paid off, too. Records emerged a two-time Olympic trial qualifier and, in 2015, was voted Female Athlete of the Year by her peers. For those accomplishments

and more, Records attributes much credit to the invaluable support of her Living Scholars donors: Brian and Jan Escalera, and Beverly Colgate, UCSB's associate vice chancellor for development. Her benefactors provided personal support and assistance, and even attended many swim meets.

That's why Records says she gives to women's swimming — because she believes in supporting the community that supported her.

"It's important to start now because down the road, we become removed from [college] and have other ties that pull us away," says Records, who handles everything from receptions to multi-day weddings at the Bacara Resort and Spa.

"Time at UCSB really shapes the way we take on the rest of our lives. I definitely see my philanthropy growing over time."

Self-Expression

Two UCSB students on the critical role of philanthropy in their educational careers

“Growing up with a learning disability, seeing and dealing with the stigma behind it, has made me want to help others see that even though you may have a disability, you still have the capacity to achieve anything you want. Through the Lady Leslie Ridley-Tree Scholarship I was also able to truly recognize yes, you are smart. That makes a huge difference.

“Being able to also give that back to the girls I mentored at Girls Inc. — it is a really good feeling. To be able to participate in mentorship, and also receive it myself, through the scholarship, makes me want to help even more because I see what it’s done for other people and I know what it’s done for me. *I’ve always wanted to go into a helping profession. I just want to make the world a better place.*

“The scholarship made a world of difference for me. I was able to get rid of some loans and pay for the classes I needed to finish school. It’s pretty much why I was able to graduate. I’m really grateful. Without that scholarship I wouldn’t be where I am today.”

TIFFANY EDWARDS-JORDAN

Class of 2017

Bachelor of Arts, Feminist Studies

Lady Leslie Ridley-Tree Scholar





BARON HABER
Ph.D. Candidate
Department of English
Arnhold Graduate Fellow

“Working in the Arnhold Program has been an incredibly transformational experience for me, and I’m so grateful I was selected. Having this close mentorship over about 30 undergraduate students — and to know I helped create a platform for these younger students to rise up and create such great work — has been incredible.

“The program is really special in terms of the way it helps students who otherwise might not have a place to share their individual research or find that support. John Arnold comes out each year and talks to each student about their project. He’s clearly so invested and the students see that. He not only sponsors us but he cares about what gets produced with his benefaction.

“Philanthropy provides a space for that mentorship, which I think is really important. That kind of personalization and close attention helps ensure that these students are equipped to go in a diversity of directions when they leave UCSB.”



The strength of the best universities is that they've grown with time by contributions of many people.

Faculty Giving

Growth Over Time

Drs. Joseph Polchinski and Dorothy Chun explain the importance of contributing

“The really exciting thing about UC Santa Barbara is that it came out of nowhere,” says Joseph (“Joe”) Polchinski, professor emeritus and theoretical physicist at UCSB. “Because [campus] grew so fast, it didn’t have the infrastructure and endowments that other schools have.”

Polchinski is joined in supporting UCSB by wife Dorothy Chun, professor of applied linguistics at the Gevirtz Graduate School of Education (GGSE). The duo decided to bolster resources for their respective units, aiming to recruit and support talented students. Together, they discuss their deep engagement with UCSB, which has spanned over 20 years.

“We’ve seen the growth and rise of many of the departments on campus,” says Chun.

“We should be able to compete with the Stanfords and the Harvards with a level of support that students expect,” adds Polchinski.

The couple subsequently created a model that made sense for them — an investment portfolio directed toward GGSE and the Kavli Institute for Theoretical Physics (KITP), where Polchinski is a permanent member. Over time, Polchinski and Chun endowed the Joseph and Dorothy Polchinski Graduate Student Fellowship in Physics and the Dorothy Chun and

Joseph Polchinski Fellowship in the GGSE, which benefits scholars studying second-language acquisition; they also provide KITP with funding for its current operations as well as its Career Development Fund.

“Donating to education was a natural thing,” reflects Polchinski, whose reputation precedes him. His 2017 Breakthrough Prize in Fundamental Physics is just one of many accolades earned during his tenure at the KITP. Polchinski’s research examines D-branes, the string multiverse and the black hole firewall, which are puzzles that need to be understood. He is a veritable “jewel in the crown of the KITP and UCSB,” according to Nobel Laureate David Gross.

On the other end of campus, Chun responds to the powerful calling to promote languages and cultures. She founded UCSB’s interdisciplinary Ph.D. emphasis in applied linguistics, affirming that bilingualism and multilingualism is going to be the way of the world.

“Research is showing that bilingual people do better cognitively,” says Chun. “We teach our graduate students about this and ultimately want the general public to know what research has shown.”

The couple exhibits a sophisticated understanding of faculty-student

relations, aware that graduate students help advance research while faculty serve as mentors. This beneficial structure achieves the purpose of higher education, which is to cultivate teaching and learning.

“I couldn’t function without [graduate students],” says Polchinski. “A lot of my research grew out of my work with students and postdocs. It’s our role to teach and educate students.”

“It’s wonderful to mentor budding researchers,” adds Chun, who shares her husband’s love for research and instruction.

The couple strives to balance work and leisure, most notably through recreational sports. Their active lifestyles are what drew them together (they met during a casual volleyball game held in the basement of a church), and what continue to keep them connected. Lately, Polchinski and Chun have taken up pickleball, a game like paddle tennis, which they regularly play in the Santa Barbara community.

“We all should do our best,” says Chun, whose grand sportsmanship matches her generosity. “We do what we can with what we have.”

Polchinski nods in agreement: “The strength of the best universities is that they’ve grown with time by contributions of many people.”





[M]ake sure what you do makes a difference to that organization. That's what we hope to accomplish as a family.

Family Giving

Home Team

Philanthropic Graham family rallies around Gaucho baseball

"You tend to go where your kids are," said Joanne Graham. "So that's what we did."

For she and husband Patrick Graham, that meant going to the baseball field — and to UC Santa Barbara, where their sons Andy '06 and Alex '09 both pitched for the Gauchos.

Andy went first, arriving at UCSB in 2002.

"I got on campus as a freshman and I could see how desperately improvements were needed at the stadium," he recalled. "My parents came to all the games and they saw that too — and they wanted to make life better out there for the people who are at that stadium every day."

And so they did.

Seeing firsthand the boon that improved baseball facilities would be for the campus, the Grahams swung for the fences and scored. They were key players in the additions of both a clubhouse and a batting facility at Caesar Uyesaka Stadium.

"The nice reaction of the kids to the first project led us to the second

one," said Patrick, a minority owner of the San Diego Padres and past UC Santa Barbara Foundation Trustee. "Alex's group of friends was the first to get to enjoy the batting facility. Finally things that other baseball programs had long been able to take for granted UCSB had, too.

"If you're going to have an athletics department, support it, just like you support chemistry or engineering or political science — it's the same principle," he added. "And that's been our focus. **There's a significant amount of school pride that athletics produces and that shouldn't be underestimated.**"

The younger Grahams came away from UCSB with a lot more than pride.

Andy earned his degree in political science, was recruited by the Colorado Rockies and played six years in the minor leagues. He later returned to campus and worked for athletics, meeting wife Larissa along the way. Alex received a bachelor of arts degree in global studies while playing Gaucho baseball, then went on to start his own business; his best friend from UCSB introduced him to his now-wife Katie, whose brother is also an alum.

"People say this all the time but it's the best four years of your life — and that was definitely the case," said Andy. "It's always going to be a special place for us."

Joanne and Patrick get significant credit for that, and could say the same themselves.

"Our philosophy has always been — and we have espoused this with our kids numerous times — do something you feel will make a difference," Joanne said. "Once you define what it is you want to give to, make sure what you do makes a difference to that organization. That's what we hope to accomplish as a family."

"And it turned out that baseball was the path," added Patrick.

"There is a selfishly motivated reason to do something like this: You get a lot of satisfaction from it. For generations those facilities are going to accommodate lots of kids. And it feels good to say, 'I made a difference in what I did for the school.'"



A Family Affair

Alumna Linda La Kretz Duttenhaver '77 and her father, Morton La Kretz, establish a new research center at Sedgwick Reserve

Devotion to environmental causes runs deep in the La Kretz family; so does a passion for philanthropy. Put them together and it's a true force of nature. Or, more appropriately, a force for nature.

That's the case at UC Santa Barbara, where alumna Linda La Kretz Duttenhaver '77 and her father, Morton La Kretz, pledged \$6 million for the university's 6,000-acre Sedgwick Reserve in Santa Ynez. Their gift establishes The La Kretz Research Center, meant to fortify — and further — the reserve's stature as an invaluable site for ecological inquiry and education. The gift also creates an endowment for directorship of the center and supports fellowships for promising graduate students.

"Sedgwick is unique," said Duttenhaver, who previously funded renovations of the reserve's barn and historic Ranch House. "There are very few places in this state of its size and pristine nature. This makes it ideal for groundbreaking research. The reserve is also inspirational because of its sheer beauty, and the diversity of plant and animal life.

"This is the perfect moment to further Sedgwick's importance and impact," she added. "My vision is for a first-class intellectual center attracting top-notch scientists, researchers

and environmentalists, those who could develop solutions to today's pressing environmental problems, such as drought, climate change, native habitats and more. It will be a site for high-level conferences, workshops and brainstorming sessions with the most brilliant minds in science and the environment."

The center will serve as a fulcrum of activity for a UCSB-led, interdisciplinary, collaborative effort to study, identify and innovate solutions for the myriad environmental challenges impacting California's critical habitats. It was largely inspired by the UCLA La Kretz Center for California Conservation Science established by Morton La Kretz, a UCLA alumnus and prolific philanthropist focused on education, the environment and conservation.

Leading this new center at Sedgwick will be Frank Davis, a noted ecologist and conservation scientist, and a professor in UCSB's Bren School of Environmental Science & Management. He also is the former director of UCSB's National Center for Ecological Analysis and Synthesis.

"Frank Davis is the perfect leader for the La Kretz Research Center at Sedgwick Reserve," Duttenhaver said. "He has years of research history at Sedgwick, a deep knowledge in many aspects of environmental science and



intellectual curiosity — vital attributes for executing on Sedgwick’s mission to find solutions to our planet’s conservation and environmental challenges. Frank is truly a ‘rockstar’ in the field, and we could not be more thrilled that he is at the helm of the La Kretz Research Center.”

Davis is decidedly thrilled himself. “It is a real honor to serve as founding

director of the La Kretz Research Center at Sedgwick Reserve,” he said. “The ranch holds deep personal meaning for me. My relationship goes back 30 years and includes a decade as faculty manager and 25 memorable years of field classes and research on oak ecology.

“With this wonderful gift from Linda Duttonhaver and Morton La Kretz, we

will accelerate research on Sedgwick Reserve and raise the visibility of the reserve in the larger constellation of field research stations in the U.S. and abroad,” Davis added. “The La Kretz Research Center at Sedgwick Reserve helps a very special place realize its full potential as a nexus for field research on California’s foothill ecosystems. Such research has never been more timely and important.”



For the Boughton Family, Communication is Key

Alumnus creates environmental communication fellowship at the Bren School

Nowadays, we are swept into the infinite stream of information: breaking news, videos, emails and social media posts all vie for our attention. It's no wonder that communication is a real challenge, and that capturing and keeping an audience's attention is critical — especially when it comes to environmental communication.

"Personally, I feel that our education system has failed in terms of science education," says Robert ("Bob") Boughton MS '80, chemical engineering alumnus and donor to the Bren School of Environmental Science & Management. "To me, that's where the Bren School really becomes paramount. Students understand the science and understand the business."

What Boughton illuminates is no small matter: it's the importance of tending to planetary health through environmental research and policy. And to do that, scientists must articulate information in a comprehensible, compelling manner. "We've got to find a way," presses Boughton.

Together with his stepmother Sally Anne Boughton, they established the Robert L. Boughton Jr. Endowed Environmental Communication Fellowship in honor of his late father, Robert L. Boughton Jr. The fellowship supports graduate students at the Bren School who are committed to making a difference through strategic environmental communication. The aim is to prepare the fellows for careers

where they will engage, persuade and motivate behavioral change to solve environmental problems.

"My father was a real advocate for education," says Boughton. "[He] thought everyone should have the opportunity to receive higher education, so when he passed away, Sally and I wanted to fulfill that ethic."

The Boughton Fellows enroll in Bren's Strategic Environmental Communication & Media academic focus, which trains them to think strategically and craft compelling environmental messages to diverse audiences. Students learn communication theory and the art of storytelling, and practice writing and presenting. They can also specialize in marketing, video production, data visualization, survey design, social media or other forms of environmental communication.

"It all comes down to Bren's mission," says Boughton. "I want to help get the strongest students to Bren, build their communication skills and turn them out into the world."

The 2017 Boughton Fellows, Vienna Saccomanno and Madison Harris, are doing their part to improve environmental communication. Saccomanno studies biology and international political economy, and served as communications director and conservation projects coordinator for the Marine Conservation Institute. Harris specializes in marine and coastal

resource management, as well as strategic environmental communication; she previously worked for UCSB's National Center for Ecological Analysis and Synthesis and the National Oceanic and Atmospheric Administration. Together, the duo represents the powerful blending of academia with hands-on experience.

"Finding your passion is key to having a fulfilling educational and employment experience," says Boughton, who recently retired as senior engineer for the California Environmental Protection Agency. "[My father] let me find my own way and discover my own passions. That was something that I recognized was of huge value."

That freedom led Boughton to chemistry and then to chemical engineering. After taking a few courses taught by Robert Rinker, founder of UCSB's chemical engineering department, Boughton enrolled in the chemical engineering graduate program. He became interested in life cycle assessment, a methodology for evaluating environmental impacts of a product, process or activity throughout its life cycle. This field informs environmental science and sustainability and, not surprisingly, communication is essential.

"Considering how the [Bren] program melds environmental science, business and policy to produce sustainability stewards," says Boughton, "the choice to support students at the Bren School through a communication fellowship was clear."



ABOUT ROBERT L. BOUGHTON JR.

Robert Lee Boughton Jr.'s facility for communication served him well — first at Princeton University, then in the Army Air Corps during World War II. He traveled extensively, living in Mexico and Alaska before settling in California, where he focused on building his family and his commercial real estate business. He had the ability to converse with a variety of people and through dialogue could be quite convincing. Boughton Jr. passed away in 2009 and is survived by Sally Boughton, his wife of 25 years; sons Robert III and Robert Strachan; daughters Judith Anderson and Nancy Healy; 12 grandchildren; and two great-grandchildren.



Across the university
there is so much
going on, it's no
wonder wanting to
support it.

Friends Giving

Romance in the Rafters

Millers gift a musical treasure trove to UCSB's Library

When it comes to the world of opera, musical theater and operettas, people's tastes vary. One can love the drama and pathos of opera, while another might prefer librettos laced with comedy. One thing is for certain, however: these art forms must be experienced.

"[Operetta is] an escape," says avid collector and historian Michael Miller. "[It's] a way to get away from the real world for a while and have everything work out nicely."

Michael and his wife Nan recently donated a musical treasure trove to UCSB: their entire collection of 60,000 recordings, 15,000 pieces of sheet music, 9,000 books, 5,000 vocal scores and other materials devoted to operetta and early musical theater. This unprecedented collection will be released upon their deaths and enrich UCSB's Library in uncharted ways.

"I wanted a final resting place for [the collection]," Michael says. "I began thinking about where this all might wind up."

The Millers' passion for operetta is undisputed. With a collection like theirs and an operetta foundation specially established by them, the Millers exemplify arts patronage. It is not simply a matter of liking the music but "trying to bring back a form of entertainment that is struggling to survive," reflects Michael.

"The whole thing is really for a romantic," says Nan, who shares a love of collecting with her husband. "[It's] part of the escape; I like old-fashioned romance."

Indeed, romance is important to the Millers, who share almost 37 years of marriage. They faced learning curves over the years as they developed their prowess for collecting.

"In the early days, I'd be up in the rafters in bookstores," laughs Michael, "and I'd look down and there was Nan sitting in a chair with nothing to do. But that quickly changed."

Nan takes this humor in stride and has since developed her own passion for collecting. Her library is much different from Michael's in that her focus is mystery books that deal with opera, art or classical music. So far, Nan has accumulated over 800 mystery books with playful titles like "Death on the High C's" and "Orchestrated Death." She says reading them is great fun but finding them is even more exciting: "You stumble on something and find something you didn't know existed."

UCSB subject librarian Leahkim Gannett couldn't be happier: "The Millers' collection contains LPs and 78 RPM recordings that cannot be found on iTunes or in DVD catalogues."



THE LEGACY CIRCLE

The Legacy Circle honors alumni, friends, faculty, and staff who have included UC Santa Barbara in their estate plans through some form of planned gift.

Gannett, whose specialties include communication, dance, theater, and film and media studies, asserts that these rare materials render them a “gold mine for scholars to dig into.” This is particularly important because musical theater and operetta are historically understudied.

“[The Millers] are so sweet, they’re so passionate, and they really care about the long term care of the collection,” says Gannett. Their bequest was specially designed to include a \$1 million endowment to fund the costs of packing, moving, processing and sustaining the collection. This aspect makes the Millers’ gift extraordinarily unique, revealing their consideration for the longevity of these materials.

“A friend once told me that you can’t collect everything,” says Michael; so the Millers decided to collect something. And that something will have a lasting impact on UCSB’s Library, revitalizing what was once the world’s most popular form of entertainment.



Collective Interests

Trustee and multi-decade donor Lillian Lovelace supports her diverse passions at UCSB

Not too long into their tenure as Santa Barbara residents, Lillian Lovelace and her husband Jon attended a dinner party with some unique entertainment: seated performers dancing only with their hands. The piece had been choreographed by Jerry Pearson, then artistic director of Santa Barbara Dance Theater (SBDT), UCSB's resident professional dance company.

Captivated by the work — and by Pearson, at the time also a professor of dance — they started supporting SBDT. It was the couple's first philanthropic connection to UCSB, one that would last more than a decade and set the stage for what became, and is, Lovelace's expansive generosity to the campus.

"That's the kind of thing we always liked to do — to support something we really believe in and want to see continue," Lovelace said, "especially if there are people involved whom we believe in and think what they are doing is very special. Across the university there are so many academic achievements and activities in the arts departments that it's been thrilling to live in Santa Barbara with an institution of such quality."

Over three decades of engagement (and counting) with UC Santa Barbara, Lovelace, a UC Santa Barbara Foundation Trustee since 2006, has provided significant funding for myriad events with UCSB Arts & Lectures and for several exhibitions at the Art, Design & Architecture Museum. In addition,

Lillian and Jon were major donors on renovations to both Theater and Dance's main stage, Hatlen Theater, and the adjacent dance building, where a pair of studios bear their names.

Jon Lovelace served decades at the helm of Capital Research and Management Company. A prominent and well-regarded philanthropist, he was for many years chairman of the board of the J. Paul Getty Trust.

At UCSB, the cumulative impact of the Lovelaces' longtime support extends beyond the arts and into the humanities more broadly, by way of the Walter H. Capps Center for the Study of Ethics, Religion and Public Life.

A spontaneous conversation during an East Coast getaway with friends including Norman Lear and Bill Moyers inspired the Lovelaces to fund a unique series that was among the center's first major programs.

"We all spent the weekend talking about religion and ethics in politics and governance," recalled Lovelace. "Part of this group was Martin Marty, a professor and well-known lecturer and author in that field. We had a fun weekend talking about very deep questions that we all wanted to have answers for — and still do, now more than ever."

So launched the Capps Center's Martin E. Marty Lectureship on Religion in

American Life, established with an endowment by the Lovelaces in 2004. The inaugural lecture in 2005, by Marty himself, has been followed every year with luminaries including Bill Moyers and E.J. Dionne.

Following their mutual interest in such issues — and a belief in the importance of early engagement — soon led the Lovelaces to support students, too. Lillian Lovelace for many years has sponsored Capps Center Public Service Interns working in Washington D.C., Sacramento, and local nonprofits.

"Jon and I felt strongly that that's where help was needed," Lovelace said of their focus on students. "I think young people really need to be involved in the public process, in governance, in politics. If they're better educated in these things earlier, they'll better understand the importance of voting, of turning up to the polls and supporting their candidates. And they really get a feeling of what governance is all about."

Lillian Lovelace has a strong belief in the importance of giving. Taught from an early age to get involved and give back — her parents were active in social issues, civil rights and the arts — she has adhered to those lessons her entire life. As she eloquently explains: "I've always believed in helping and supporting the people I want to succeed in their humanitarian efforts in bringing excellence to not only the cultural world but the academics of education as well."



William DOLE (United States, 1917 - 1983)
Abecedarium (Discorso), 1975 (Detail)
Screenprint with hand-coloring
Gift of Lillian and Jon Lovelace
Courtesy of Art, Design & Architecture Museum, UC Santa Barbara



Enduring Influence

Remembering UCSB's enterprising philanthropists

Michael Towbes H'11

"If I am going to be remembered for anything, it will hopefully be what I did for the community in terms of serving nonprofits."

Michael Towbes, UC Santa Barbara honorary alumnus and former UCSB Foundation Trustee, passed away in April 2017. Towbes was a successful banker, developer and civic leader who left an enduring mark on the Santa Barbara community. His philanthropy benefited UCSB's Graduate Division; Theater and Dance; the Interdisciplinary Humanities Center; the Institute for Energy Efficiency; the Summer Research Mentorship Program; and Arts & Lectures. He will be remembered as a savvy entrepreneur and generous humanitarian.



Walter Mead H'12

"We hope our gift will further stimulate growth in the overall quality of the department and...lead others to consider making similar investments."

Walter Mead, professor emeritus of economics who served UC Santa Barbara for 32 years, passed away in September 2016. The honorary alumnus taught and mentored hundreds of UCSB students, and generated more than 125 publications during his tenure. Mead served as economics department chair, divisional chair of the academic senate, and co-founder of UCSB's Economic Forecast Project. His philanthropy focused on developing the prestige of the economics department, most notably through the establishment of two endowed chairs, as well as graduate fellowships. He will be remembered as UCSB's top natural resource economist and influential investor.

William "Bill" Bowes, Jr. H'13

"I've come to respect UC Santa Barbara as a very important technological institution."

Venture capitalist and UC Santa Barbara honorary alumnus, Bill Bowes, passed away in December 2016. Bowes believed that in order to relieve human suffering, we must advance biotechnology (which resulted in his investing and chairing the company that would become Amgen). In honor of his late mother Ruth Garland, Bowes established the Garland Initiative for Vision Research Fund and endowed the Ruth Garland Chair for the Director of the Center for Stem Cell Biology and Engineering at UCSB. He will be remembered as a technology visionary and far-seeing philanthropist.



[W]e were just taken with the passion they bring to the work. We see that this investment is going to have tremendous returns.

Foundation Giving

A Rising Star

With Mathers Foundation support, UCSB researchers innovate new approach to studying the biology of blood vessels

It's a tiny marine invertebrate, no more than 3 millimeters in size. But closely related to humans, *Botryllus schlosseri* might hold the key to new treatments for cancer and a host of vascular diseases.

Using *Botryllus* — more commonly known as star ascidian — researchers at UC Santa Barbara have developed a new way to study the biology of blood vessels that may one day contribute to just such scientific discoveries. Support from the G. Harold and Leila Y. Mathers Foundation played a vital role in their progress.

Growing in colonies composed of many multicellular animals, the star ascidian has a massive, transparent vascular network located outside its collective body. This permits detailed study of vascular mechanics and by extension vascular disease — a malady that affects 1 billion people worldwide.

The scientists focused in particular on the interaction of cells and their physical environment, which includes changing the stiffness of a part of the blood vessels that reacts by withdrawing. Their findings were published in the journal *Molecular Biology of the Cell*.

"We can actually tune the stiffness, which is something that cannot be done in other model organisms," explained corresponding author Anthony De Tomaso, an associate professor in UCSB's Department of Molecular, Cellular, and Developmental Biology. "This has important implications, from inducing blood vessels to regress away from a tumor and choke off its oxygen and nutrients to the ability to stretch and hold an individual blood vessel and study how it responds, which will allow us to study how shape emerges during development."

When the scientists excised a section of *Botryllus* vasculature and plated it on a surface coated with collagen, they found growth greatly improved. Collagen resembles the extracellular matrix (ECM) on which the star ascidian reproduces.

"This was surprising," De Tomaso said. "How did this animal know it was on collagen and how did it know to respond differently?"

The answer began with lysyl oxidase, a protein that regulates the stiffness of the ECM. When the investigators added a lysyl oxidase inhibitor to the water in which the ascidians grew, it caused their blood vessels to regress.

Somehow the inhibitor was telling the vasculature to withdraw and get smaller. But how?

De Tomaso's team worked with Megan Valentine, an associate professor in UCSB's Department of Mechanical Engineering, whose lab studies how physical forces control cellular outcomes. Together, the scientists dug deeper to determine the mechanisms behind the regression. It turns out that proteins called integrins protrude from the cells and not only grab onto the ECM but also hold on to one another.

"Understanding how a cell interacts with its physical environment has important implications for understanding both cellular development and metastasis," said co-author Valentine. "*Botryllus* has given us the ability to dissect exactly what's going on when we change the physical environment."

Philanthropy from the Mathers Foundation helped facilitate the scientists' discovery. Such support will undoubtedly prove essential as the researchers continue this important work.

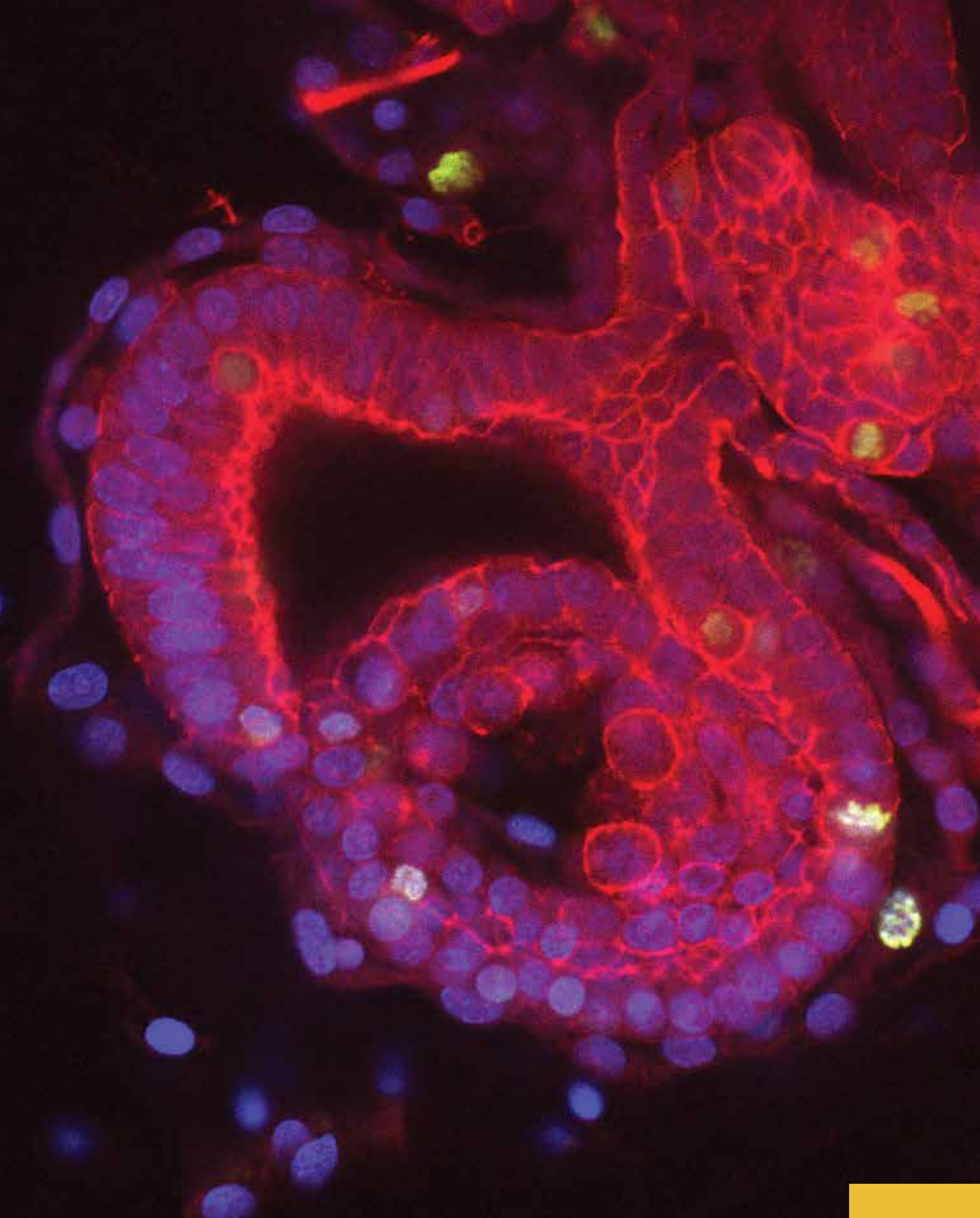

Brainiacs Win Big

The William Randolph Hearst Foundation supports the UCSB Brain Initiative

One of life's biggest mysteries is right inside our heads. It's the brain, and its biggest secret — how the brain gives rise to the elusive 'mind' — has not been revealed.

In fields ranging from mechanical engineering to molecular biology, psychology to philosophy, electrical engineering to English, top minds at UC Santa Barbara are striving — together — to solve this enduring puzzle by way of the cross-disciplinary UCSB Brain Initiative.

They've received a big boost from The William Randolph Hearst Foundation. The recently established Hearst Accelerator Fund will provide strategic support to the UCSB Brain Initiative, helping advance this critical campus endeavor. The gift also is designed to encourage additional donors to get involved.

"We are grateful to the Hearst Foundation for this generous award, which will help UCSB ramp up efforts to transform the way we understand the human brain," said Pierre Wiltzius, Executive Dean of the College of Letters and Science, and Susan & Bruce Worster Dean of Science. "This funding will directly support our goal to be leaders in the areas of neuroscience and neuroengineering,

and will help our faculty share their groundbreaking ideas about the brain with the public, creating even more visibility for this significant research."

The UCSB Brain Initiative brings together thinkers from seemingly unrelated disciplines to tackle the mystery of the mind and brain. The campus-wide program to foster collaborative brain research across traditional boundaries was launched in 2015. It was inspired by the federal government's own BRAIN (Brain Research through Advancing Innovative Neurotechnologies) Initiative, a bipartisan program to catalyze discovery and innovation in neuroengineering, creating new tools and strategies to see, diagnose, treat and repair the brain.

"The brain is absolutely fundamental to our happiness and to our quality of life," said Dr. Kenneth Kosik, Harriman Professor of Neuroscience at UCSB and director of the UCSB Brain Initiative.

"Everything about how we experience the world — sunshine, music, friends, distress, ideas, pain — is completely dictated by how our brain is working. When our brain doesn't work properly — in Alzheimer's or schizophrenia or depression — life is awful. We decided that a major campus priority had to be getting all hands on deck to tackle this challenge together."

The campus first established the UCSB Brain Initiative with the help of gifts from UC Santa Barbara Foundation Trustee Tom Harriman as well as Trustee Karen Bedrosian Coyne and the Bedrosian family. Additional support has since been received from The Kavli Foundation, National Science Foundation, Heising-Simons Foundation, DARPA and others. The Hearst Foundation's award to UCSB will enable continued growth of the initiative by providing programmatic support for new cross-campus partnerships to revolutionize our understanding of the brain.

"This campus has a culture of collaboration I haven't seen elsewhere," said Rod Alferness, Richard A. Auhl Dean of the College of Engineering. "There's an incredible willingness to work together to solve the hard problems. The brain is a very hard problem, so I'm especially pleased with this generous award from The Hearst Foundation, and grateful to them for recognizing that investing in our campus will lead to great things."

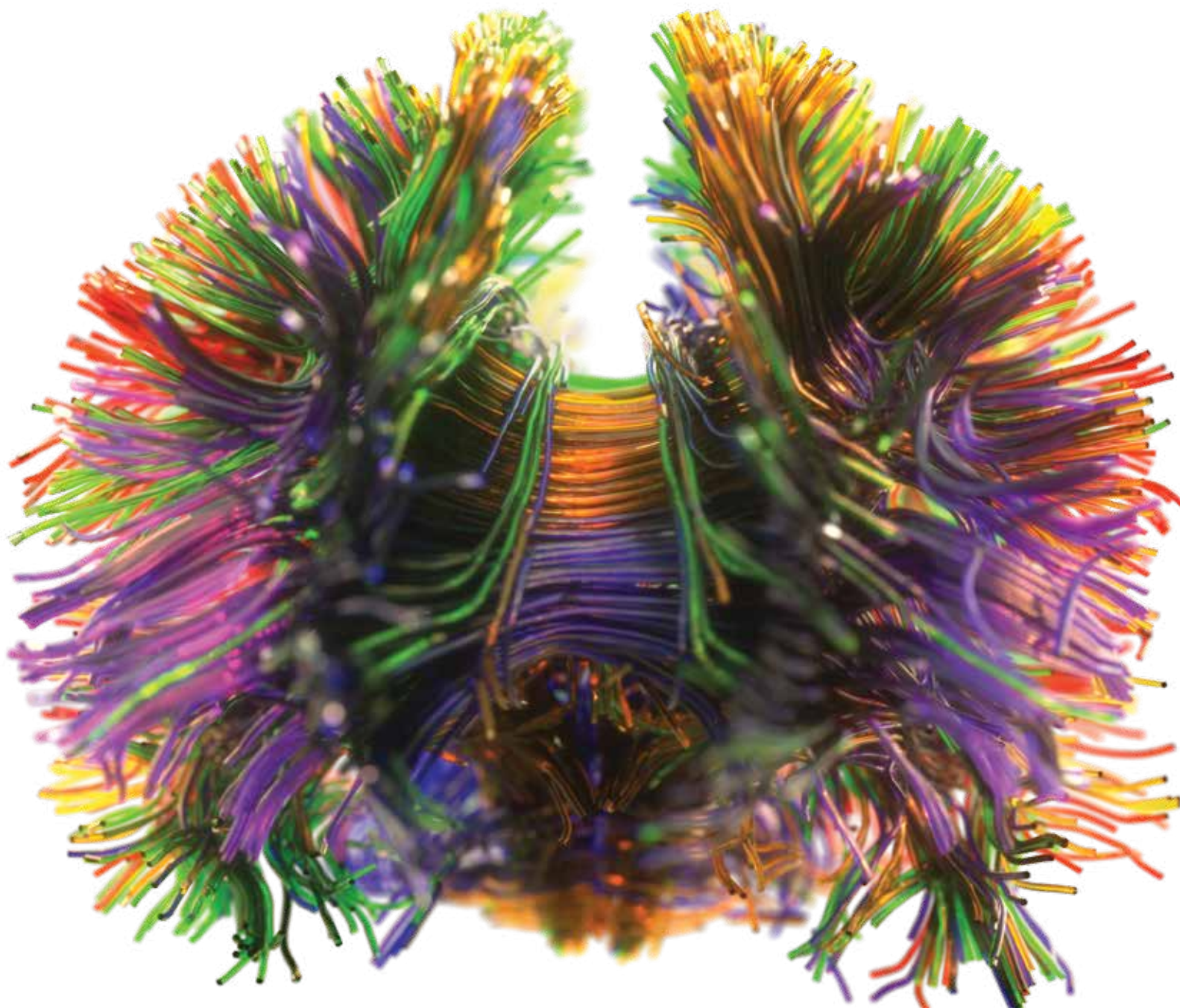



It would not have been possible to do the work that I do without the financial support, which came at a critical time in my development as a scholar.

Endowments & Recipients

Endowed Chairs

Endowed chairs honor exceptional faculty members for their contributions to academia, and are crucial in sustaining UC Santa Barbara's excellence. The following benefactors, by establishing endowed chairs in various areas, have made a permanent investment in the future of UC Santa Barbara.

CAMPUS-WIDE

**Edward A. Dickson Emeriti Professorship
University of California Presidential Chair**
Edward A. Dickson, Donor
Michael Jochim, Dickson Emeriti Professor

Duncan and Suzanne Mellichamp Academic Initiative Professorships, Cluster I
Campuswide (Systems Biology Initiative, College of Engineering 2003-2018)
Prof. Duncan and Suzanne Mellichamp H'09/MA'70, Donors
Cheryl Briggs, Mellichamp Professor of Systems Biology
Jamey Marth, Mellichamp Professor of Systems Biology
Otger Campas, Mellichamp Professor of Systems Biology
Samir Mitragotri, Mellichamp Professor of Systems Biology

Duncan and Suzanne Mellichamp Academic Initiative Professorships, Cluster II
Campuswide (Globalization Initiative, College of Letters & Science 2008-2023)
Prof. Duncan and Suzanne Mellichamp H'09/MA'70, Donors
Janet Afary, Mellichamp Professor of Global Religion and Modernisms
Michael Curtin, Mellichamp Professor of Global and Media Representations
Jan Nederveen Pieterse, Mellichamp Professor of Transnational Civil Society Networks
Alison Brysk, Mellichamp Professor of Global and International Studies Program

Duncan and Suzanne Mellichamp Academic Initiative Professorships, Cluster III
Campuswide (Sustainability Initiative)
Prof. Duncan and Suzanne Mellichamp H'09/MA'70, Donors
Susannah Scott, Mellichamp Professor
Mahdi Abu-Omar, Mellichamp Professor

University of California Presidential Chair I

University of California Presidential Chair II
Alan J. Heeger, Presidential Professor
2000 Nobel Prize in Chemistry

University of California Presidential Chair III

COLLEGE OF ENGINEERING

Eugene Aas Chair in Computer Science
Department of Computer Science
Mark and Susan Bertelsen '66/'67, Donors

ALCOA Chair in Materials
Department of Materials
The Aluminum Company of America, Donor
Tresa Pollock, ALCOA Professor of High Tech Materials

Richard A. Auhll Professorship and Dean's Chair in Engineering
College of Engineering
Richard A. Auhll, Donor
Rod Alferness, Dean and Auhll Professor for the College of Engineering

Cree Chair in Solid State Lighting and Display
Department of Materials
Cree Inc., F. Neal Hunter, Prof. Umesh K. and Susan Mishra, and Prof. Steven P. DenBaars, Donors
Shuji Nakamura, Cree Professor of Solid State Lighting and Display
2014 Nobel Prize in Physics

Glen and Susanne Culler Chair in Computer Science
Department of Computer Science
Zhu Family Foundation, Anonymous, Donors
Stefano Tessaro, Culler Professor of Computer Science

Doluca Family Chair in Electrical and Computer Engineering
Department of Electrical and Computer Engineering
Tunç and F. Lale Doluca '81, Donors
Mark Rodwell, Doluca Professor of Electrical and Computer Engineering

Duval Family Presidential Chair in Energy Efficiency
College of Engineering, Institute for Energy Efficiency
Glenn and Bettina Duval '80, Donors

The Tony Evans Chair in Structural Materials
Department of Materials
Dr. Robert and Victoria Mehrabian, Various Donors
Robert McMeeking, Evans Professor of Structural Materials

Christian A. Felipe Chair in Technology Management
Technology Management Program
Christian A. Felipe, Donor
Stephen Barley, Felipe Professor of Technology Management

John and Eileen Gerngross Chair in Computer Science
Department of Computer Science
John and Cheryl Gerngross '82, Anonymous, Donors

Investment Group of Santa Barbara Founding Director of the Master's of Technology Management Program and Duca Family Professor of Technology Management
Technology Management Program
Maurice J. Duca '66, Donor
Paul Leonardi, Duca Family Professor of Technology Management

Fred Kavli Chair in Nanotechnology
Department of Electrical and Computer Engineering
Fred Kavli* H'05, Donor
John Bowers, Kavli Professor of Nanotechnology

Fred Kavli Chair in Optoelectronics and Sensors
Department of Electrical and Computer Engineering
Fred Kavli* H'05, Donor
Larry Coldren, Kavli Professor of Optoelectronics

Edward Noble Kramer Chair in Materials
Department of Materials
Prof. Edward J.* and Gail W. Kramer, Donors
Rachel Segalman, Kramer Professor of Materials

The Herbert Kroemer Endowed Chair in Materials Science
Department of Materials
Dr. Robert and Victoria Mehrabian, Donors, Anonymous Donors
Chris Van de Walle, Kroemer Professor of Materials Science

Leadership Chair in Computer Science
Department of Computer Science
Anonymous, Donor

Mehrabian Endowed Chair in the College of Engineering
College of Engineering
Dr. Robert and Victoria Mehrabian, Donors
Linda Petzold, Mehrabian Professor, College of Engineering

Mehrabian Endowed Chair in Materials

Department of Materials
Dr. Robert and Victoria Mehrabian, Donors
Carlos Levi, Mehrabian Professor of Materials

Duncan and Suzanne Mellichamp Chair in Process Control

Department of Chemical Engineering
Prof. Duncan and Suzanne
Mellichamp H'09/MA'70, Donors

Mitsubishi Chemical Corporation Chair in Functional Materials

Department of Materials
Mitsubishi Chemical Corporation, Donor
Glenn Fredrickson, Mitsubishi Professor of
Functional Materials

Mitsubishi Chemical Corporation Chair in Solid State Lighting and Display

Department of Materials
Mitsubishi Chemical Corporation, Donor
Steven P. DenBaars, Mitsubishi Professor of Solid
State Lighting and Display

Venkatesh Narayanamurti Chair in Computer Science

Department of Computer Science
Karl and Pamela Lopker '73/'77, Donors
Xifeng Yan, Narayanamurti Professor of
Computer Science

Warren and Katharine Schlinger Distinguished Professorship in Chemical Engineering

Department of Chemical Engineering
Dr. Warren G.* and Katharine S.* Schlinger, Donors
L. Gary Leal, Schlinger Professor of
Chemical Engineering

Seoul Optodevice Chair in Solid State Lighting

Department of Materials
Seoul Optodevice Corporation, Donor
James Speck, Seoul Optodevice Professor of Solid
State Lighting

Stansbury Chair in Computer Science

Department of Computer Science
Tayloe and Cynthia Stansbury, Anonymous, Donors

Donald W. Whittier Chair in Electrical Engineering

Department of Electrical and Computer Engineering
The Mericos Foundation, Donor
Umesh Mishra, Whittier Professor of
Electrical Engineering

Fred and Linda R. Wudl Chair in Materials Science

Department of Materials
Prof. Fred and Dr. Linda R. Wudl, Donors

COLLEGE OF LETTERS AND SCIENCE**Güenter and June Ahlers Chair in Experimental Physics**

Department of Physics
Prof. Güenter and June Ahlers, Donors
Zvonimir Dogic, Ahlers Professor of
Experimental Physics

King Abdul Aziz Ibn Saud Chair in Islamic Studies

Department of History
The Saudi Royal Family, Donors
Adam Sabra, King Abdul Aziz Ibn Saud Professor of
Islamic Studies

Alec P. Alexander Chair in Economics

Department of Economics
Dr. Walter* and Thelma Mead H'12, Donors

The Argyropoulos Endowed Chair in Hellenic Studies

Department of Classics
James Argyropoulos, Sarah Argyropoulos, Donors
Helen Morales, Argyropoulos Professor of
Hellenic Studies

John P. Arnhold Presidential Chair in English

Department of English
John and Jody Arnhold '75, Arnhold Foundation,
Donors
Enda Duffy, Department Chair and Arnhold
Professor of English

Richard F. Aster, Jr. Chair in Economics

Department of Economics
Richard F. Aster, Jr.* '63,'65, Donor

José Miguel de Barandiarán Chair in Basque Studies

Department of Spanish and Portuguese
Ministry of Culture of the Autonomous Basque
Government in Spain, the Federation of Basque-
Navarrese Savings and Loan, Donors
Viola Miglio, Barandiarán Professor of
Basque Studies

Bedrosian Coyne Presidential Chair in Neuroscience

Division of Mathematical, Life, and Physical Sciences
Karen and Ted Coyne '91, John and Judith
Bedrosian, Donors
Scott Grafton, Bedrosian Coyne Presidential
Professor of Neuroscience

Bertelsen Presidential Chair in Technology and Society

Letters & Science, Center for Information
Technology and Society (CITS)
Mark and Susan Bertelsen '66/'67, Donors

Leonard Broom Chair in Demography

Department of Demography
Prof. Leonard* and Gretchan* Broom, Donors
Shelly Lundberg, Broom Professor of Demography

John Carbon Chair in Biochemistry and Molecular Biology

Department of Molecular, Cellular, and
Developmental Biology
Amgen Foundation, William K. Bowes, Jr.
Foundation, Franklin and Catherine Johnson
Foundation, Rathmann Family Foundation,
Donors
Jamey Marth, Carbon Professor of Biochemistry and
Molecular Biology

Virgil Cordano OFM Chair in Catholic Studies

Department of Religious Studies
Charles Schwab, Charles* and Harriet Burke,
Richard and Marguerite Berti, and the
Franciscan Friars, Donors
Ann Taves, Cordano Professor of Catholic Studies

Dorothy and Sherrill C. Corwin Chair in Music Composition

Department of Music
Bruce and Toni Corwin H'97, Donors
Clarence Barlow, Corwin Professor of
Music Composition

The XIVth Dalai Lama Chair in Tibetan Buddhism and Cultural Studies

Department of Religious Studies
Various Donors
José Ignacio Cabezón, XIVth Dalai Lama Professor of
Tibetan Buddhism and Cultural Studies

Jack and Laura Dangermond Chair in Geography

Department of Geography
Jack and Laura Dangermond, Donors
Werner Kuhn, Dangermond Professor of Geography

Dehlsen Chair in Environmental Studies

Department of Environmental Studies
James G. P. and Deanna C. Dehlsen, Donors
David Pellow, Dehlsen Professor of
Environmental Studies

Michael Douglas Dean of Humanities and Fine Arts Chair

Division of Humanities and Fine Arts
Michael K. Douglas '68, Donor
John Majewski, Michael Douglas Dean of Humanities and Fine Arts

Robert and Patricia Duggan Chair I in Mathematical, Life, and Physical Sciences

Department of Molecular, Cellular and Developmental Biology
Robert and Trish Duggan '66/'66, Donors
Denise Montell, Duggan Professor of Mathematical, Life, and Physical Sciences

Robert and Patricia Duggan Chair II in Mathematical, Life, and Physical Sciences

Department of Molecular, Cellular and Developmental Biology
Robert and Trish Duggan '66/'66, Donors
Craig Montell, Duggan Professor of Mathematical, Life, and Physical Sciences

Robert & Liisa Erickson Presidential Chair in English

Department of English
John and Jody Arnhold '75, Arnhold Foundation, Donors

Marsha and Jay Glazer Chair in Jewish Studies

Department of Religious Studies
Jay and Marsha Glazer, Donors
Elliot Wolfson, Glazer Professor of Jewish Studies

Jeff Henley Chair in Economics

Department of Economics
Jeff and Judy Henley '66/H'09, Donors
Finn E. Kydland, Henley Professor of Economics
2004 Nobel Prize in Economics

Lai Ho and Wu Cho-liu Chair in Taiwan Studies

Department of East Asian Languages and Cultural Studies
The Taiwanese American Foundation of San Diego, Various Donors
Kuo-Ch'ing Tu, Lai Ho and Wu Cho-liu Professor of Taiwan Studies

Blair Hull Chair in Women's Studies

Department of Feminist Studies
M. Blair Hull '65, Donor
Eileen Boris, Hull Professor of Women's Studies

Kundan Kaur Kapany Chair in Sikh Studies

Department of Global and International Studies
Dr. Narinder and Satinder Kapany, Donors
Mark Juergensmeyer, Kapany Professor of Sikh Studies

E. Khashoggi Industries, LLC Chair in Letters and Science

Department of Chemistry
Essam and Layla Khashoggi, Donors
Galen D. Stucky, Khashoggi Professor of Materials Chemistry

Louis G. Lancaster Chair in International Relations

Department of Political Science
Winifred Lancaster* H'89, Donor
J. Benjamin Cohen, Lancaster Professor of International Relations

Luis Leal Chair in Chicana and Chicano Studies

Department of Chicana and Chicano Studies
Various Donors
Aida Hurtado, Leal Professor of Chicana and Chicano Studies

SAGE Sara Miller McCune Dean of Social Sciences Chair

Division of Social Sciences
SAGE Publications, Donor
Leila Rupp, Interim Dean of Social Sciences

Walter J. Mead Chair in Economics

Department of Economics
Dr. Walter* and Thelma Mead H'12, Donors
Ignacio Esponda, Walter J. Mead Chair in Economics

Robert M. Norris Presidential Chair in Earth Science

Department of Earth Science
Alec & Claudia Webster, Dr. Douglas Burbank, Susan Dougherty, Donors

North Hall Chair I

Department of Economics

North Hall Chair II

Department of Psychological and Brain Sciences

North Hall Chair III

Department of Linguistics
Anne Charity Hudley, North Hall Endowed Chair in the Linguistics of African America

Maxwell C. and Mary Pellish Chair in Economics

Department of Economics
Colonel Maxwell C.* and Mary* Pellish, Donors
Rodney Garratt, Maxwell C. and Mary Pellish Chair in Economics

Aaron and Cherie Raznick Chair in Economics

Department of Economics
Aaron* and Cherie Raznick H'88, Donors
Theodore C. Bergstrom, Raznick Professor of Economics

J. F. Rowny Chair in Comparative Religions

Department of Religious Studies
The Rowny Foundation, Donor
David White, Rowny Professor of Comparative Religions

J. F. Rowny Chair in Religion and Society

Department of Religious Studies
The Rowny Foundation, Donor
Wade Clark Roof, Rowny Professor of Religion and Society

Arthur N. Rupe Chair in the Social Effects of Mass Communication

Department of Communication
Arthur N. Rupe H'08, Donor
Ronald E. Rice, Rupe Professor of the Social Effects of Mass Communication

Arent and Jean Schuyler Chair in Environmental Studies

Department of Environmental Studies
Prof. Arent H. Schuyler, Jr.* and Jean K. Schuyler '61/H'13, Donors
Carla D'Antonio, Schuyler Professor of Environmental Studies

International Shinto Foundation Chair in Shinto Studies

Department of East Asian Languages and Cultural Studies
International Shinto Foundation, Donor
Fabio Rambelli, Shinto Foundation Professor

Charles A. Storke II Chair in Ecology, Evolution, and Marine Biology

Department of Ecology, Evolution, and Marine Biology
Charles A. Storke II*, Donor

Charles A. Storke II Chair in Molecular, Cellular and Developmental Biology

Department of Molecular, Cellular, and Developmental Biology
Charles A. Storke II*, Donor

Koichi Takashima Chair in Japanese Cultural Studies

Department of East Asian Languages and Cultural Studies
Kyoei Steel Corporation, Donor
John Nathan, Takashima Professor of Japanese Cultural Studies

Anne and Michael Towbes Graduate Dean's Chair

Graduate Division
Michael* and Anne Towbes H'11, Donors
Carol Genetti, Towbes Dean of the Graduate Division

Anton Vonk Chair in Environmental Politics

Department of Political Science
Anton Vonk* MA'05 and Dr. Diane L. Boss, Donors
Hahrie Han, Vonk Associate Professor of Environmental Politics

Richard Whited Chair in Interdisciplinary Science

Division of Mathematical, Life, and Physical Sciences
Dr. Richard C. Whited, Donor

Wilcox Family Chair in BioMedicine

Division of Mathematical, Life, and Physical Sciences
Drs. Gary and Sue Wilcox '69,'72/'70,'74, Donors
Dennis Clegg, Wilcox Professor of BioMedicine

Wilcox Family Chair in Biotechnology

Division of Mathematical, Life, and Physical Sciences
Drs. Gary and Sue Wilcox '69,'72/'70,'74, Donors
Joel Rothman, Wilcox Professor of Biotechnology

Wilcox Family Presidential Chair in Molecular Biology

Division of Mathematical, Life, and Physical Sciences
Drs. Gary and Sue Wilcox '69,'72/'70,'74, Donors

Dick Wolf Director of the Carsey-Wolf Center and Presidential Chair in Media Studies

Carsey Wolf Center, Film & Media Studies
Dick and Noelle Wolf, Donors
Patrice Petro, Dick Wolf Director of the Carsey-Wolf Center and Presidential Chair in Media Studies

Susan and Bruce Worster Chair in Experimental Physics

Department of Physics
Bruce Worster PhD'71 and Susan Worster '70, Donors
John Martinis, Worster Professor of Experimental Physics

Susan and Bruce Worster Chair for the Dean of Science

Division of Mathematical, Life, and Physical Sciences
Bruce Worster PhD'71 and Susan Worster '70, Donors
Pierre Wiltzius, Dean and Worster Professor of Mathematical, Life, and Physical Sciences

Pat and Joe Yzurdiaga Chair in Experimental Science

Division of Mathematical, Life, and Physical Sciences
Pat and Joe* Yzurdiaga, Donors
Joe Incandela, Yzurdiaga Professor of Experimental Science

BREN SCHOOL OF ENVIRONMENTAL SCIENCE AND MANAGEMENT**Donald Bren Chair for the Dean of Environmental Science and Management**

Bren School of Environmental Science & Management
The Donald Bren Foundation, Donor
Steven D. Gaines, Dean and Professor for the Bren School of Environmental Science & Management

Donald Bren Chair in Corporate Environmental Management

Bren School of Environmental Science & Management
The Donald Bren Foundation, Donor
Gary Libecap, Bren Professor of Corporate Environmental Management

Donald Bren Chair in Environmental Law and Policy

Bren School of Environmental Science & Management
The Donald Bren Foundation, Donor
James Salzman, Bren Professor of Environmental Law

Donald Bren Chair in Interdisciplinary Environmental Science and Management

Bren School of Environmental Science & Management
The Donald Bren Foundation, Donor
Christopher Costello, Bren Professor of Interdisciplinary Environmental Science and Management

GEVIRTZ GRADUATE SCHOOL OF EDUCATION**Michael M. Gerber Chair in Instructional Innovation & Technology for Exceptional Children**

Gevirtz Graduate School of Education
Anonymous Donors

INTERDISCIPLINARY**Ruth Garland Chair for the Director of the Center for Stem Cell Biology and Engineering**

Department of Materials
William K. Bowes, Jr. Foundation, Donor
Jamie Thomson and Thomas Soh, Ruth Garland Professors and Co-Directors of the Center for Stem Cell Biology and Engineering

Alan and Ruth Heeger Chair in Interdisciplinary Science

Division of Mathematical, Life, and Physical Sciences
Prof. Alan J. and Ruth Heeger, Donors
Craig Hawker, Heeger Professor of Interdisciplinary Science

Veeco Endowed Chair in Engineering and the Sciences

College of Engineering and Division of Mathematical, Life, and Physical Sciences
Veeco Instruments, Donor
Ania Jayich, Veeco Professor of Engineering and the Sciences

RESEARCH INSTITUTES**Chancellor's Chair Professor of Theoretical Physics**

Kavli Institute for Theoretical Physics
Marvin Clarke* '51, Donor
David Gross, Chancellor's Chair Professor of Theoretical Physics
2004 Nobel Prize in Physics

Peter J. Clarke Chair for the Director of the California NanoSystems Institute

California NanoSystems Institute
Sputtered Films Corporation, Donor
Craig Hawker, Clarke Professor and Director of the California NanoSystems Institute

Frederick W. Gluck Chair in Theoretical Physics

Kavli Institute for Theoretical Physics
Frederick W. Gluck, Donor
Lars Bildsten, Gluck Professor of Theoretical Physics and Director, Kavli Institute for Theoretical Physics

Susan F. Gurley Chair in Theoretical Physics & Biology

Kavli Institute for Theoretical Physics
John A. and Meg Gurley '78,'83, Donors
Boris Shraiman, Gurley Professor of Theoretical Physics and Biology

Eleanor L. and Thomas J. Harriman Chair in Neuroscience Research

Neuroscience Research Institute
Thomas J. Harriman, Eleanor L. Harriman*, Donors
Kenneth Kosik, Harriman Professor of Neuroscience Research

La Kretz Center Director Chair

Natural Reserve System (Sedgwick Reserve)
Morton La Kretz, Linda La Kretz Duttenhaver '77, Donors
Frank Davis, La Kretz Center Director Chair

Wayne Rosing, Simon & Diana Raab Chair in Theoretical Astrophysics

Kavli Institute for Theoretical Physics
Wayne Rosing and Dorothy Largay, the TABASGO Foundation, Dr. Simon and Diana Raab, Donors

Troxel Family Chair in Theoretical Physics

Kavli Institute for Theoretical Physics
Deborah and Douglas Troxel, Donors

Pat and Joe Yzurdiaga Chair in Theoretical Physics

Kavli Institute for Theoretical Physics
Pat and Joe* Yzurdiaga, Donors
Joseph Polchinski, Yzurdiaga Professor of Theoretical Physics

*Deceased

H = Honorary Alumni

Endowed Fellowships

Endowed graduate fellowships enable UC Santa Barbara to sustain the tradition of excellence in graduate research and teaching, and ensure that our talented students have the best possible learning environment. The university gratefully acknowledges alumni, parents, faculty, friends, organizations and the UC Santa Barbara Foundation Trustees who have established endowed graduate fellowships of \$100,000 or more.

Güenter and June Ahlers Graduate Fellowship in Physics

Professor Güenter and June Ahlers, Donors

Janet A. Alpert Fellowship in Economics

Janet A. Alpert '68, Donor

Jane Altman Memorial Fellowship Fund

Pat and Bill Altman '57, Donors

Mortimer Andron Fellowships in Economics

Dr. Mortimer* and Bea Andron, Donors

Bluma Appel Jewish Studies Fund

Bluma Appel*, Donor

Arnhold Endowment for Excellence in English

John and Jody Arnhold '75, Donors

Stuart Atkins Fellowship Fund

Various Donors

Barpal Family Fellowship in the College of Engineering

Dr. Itzik and Marge Barpal '68,'70, Donors

Jean Belin Fellowship in French and Italian

Robert H. Sommer*, Naomi Sommer*, and Tana Sommer-Belin, Donors

Fritz E. Bischoff Fund for Psychology

Estate of Fritz E. Bischoff*, Donor

Bonderson Fellowships in Biomedical Engineering and Materials Engineering

Paul R. Bonderson, Jr. and Sandra K. Bonderson, Donors

Robert L. Boughton Jr. Endowed Environmental Communication Fellowship

Sally A. Boughton, Robert Lee Boughton III '80, Donors

Bren School Eco-E Fellowship Program Endowment

Anonymous, Donor

Donald Bren Foundation Fellowships

Donald Bren Foundation, Donor

Broida-Hirschfelder Graduate Fellowship in the Sciences

Elizabeth S. Hirschfelder*, the Faculty Women's Club, and other individuals, Donors

Catherine Bruce Endowment Fellowship Fund

Estate of Catherine Bruce*, Donor

Carbon-Clarke Graduate Fellowships in Biochemistry and Molecular Biology

Anonymous, Donor

Chancellor's Graduate Fellowship

Anonymous, Donor

Michael J. Connell Memorial Trust Fellowships

Michael J. Connell Trust, Donor

Steve and Sue Cooper Graduate Fellowship

Stephen and Susan Cooper '68/'69, Donors

Marika Critelli Fellowship Fund

Ann Lippincott, Ned Emerson, and Various Donors

CSP Technologies Fellowship

Anonymous, Donor

Brython Davis Graduate Fellowship

Brython P. Davis, Donor

Deckers Outdoor Corporation Fellowship for the Bren School

Anonymous, Donor

Charles Den Bell Student Loan Fund

Estate of Charles Den Bell*, Donor

Jean Devlin Initiative Fund

Richard Auhll, Roy and Janet Hardiman '83, Perri Heinz-Harcourt '71, and other individuals, foundations and corporations, Donors

Robert H. DeWolfe Teaching Fellowship in Organic Chemistry

Barbara B. DeWolfe*, Donor

Dow Discovery Fellowship in Chemical Engineering

The Dow Chemical Company, Donor

The Nejat B. Ezal Fellowship Fund

The Ezal family, friends of Nejat Ezal, and Various Donors

Erna V. Fisher Trust Fellowship for Czech Music

Erna V. Fisher* Trust, Donor

French and Italian Fellowship Fund

Anonymous, Donor

Peter Racine Fricker Fellowship for Post-Doctoral Studies in Music Composition

A. Helen and Peter Fricker*, Donors

Esme Frost Fund

Frank J. Frost and Amanda Clark Frost, Frank J. Frost & Amanda Clark Frost 1990 Charitable Remainder Unitrust, Donors

Bernice and Karl Geiringer Music Fellowship

Ms. Bernice Geiringer* H'01, Donor

Pat and Irving Glazer Graduate Fellowship in Jewish Studies

Pat and Irving Glazer, Donors

John T. Gray Memorial Summer Internship Fellowships

Various Donors

Thomas G. Haring Memorial Fellowship

Dr. and Mrs. Norris Haring, Catherine Breen Haring, Martha Haring Fredrickson, Kathryn A. Haring, and other family members, friends and colleagues, Donors

William Randolph Hearst Fund

The William Randolph Hearst Foundation, Donor

Ardis O. Higgins Graduate Fellowship in Ethnomusicology

Ardis O. Higgins*, Donor

Ardis O. Higgins Graduate Fellowship in Scandinavian Music

Ardis O. Higgins*, Donor

Holbrook Foundation Endowed Fellowship

Tara and George Holbrook, Donors

Holbrook Foundation Fellowships in Institute for Energy Efficiency

Tara and George Holbrook, Donors

James Hong Memorial Research Fellowship Fund

Various Donors

Institute for Energy Efficiency Fellowship Fund

Anonymous, Donor

Islamic Studies Fellowship

H.R.H. Prince Mohammed bin Fahd bin Abdulaziz and the Saudi Royal Family, Donors

Dr. J Student Teacher Fellowship Fund
Individuals honoring Dr. Richard Jamgochian,
Donors

Japan Bamboo Association Fund
Japan Bamboo Association, Donor

**Kenneth Karmiole Endowed
Research Fellowship**
Kenneth Karmiole '68, Donor

**Kerns Fellowship in Interdisciplinary
Engineering and Science**
Dr. George and Joan Kerns '69,'80, Donors

Herbert Kroemer Endowed Fellowship Fund
Dr. Henry and Bih-Charn Chien '80/'77, Donors

**The H. William Kuni Bren Fellows Endowed
Research Fund**
H. William Kuni, Donor

La Kretz Fellowship Endowment
Morton La Kretz, Linda La Kretz Duttenhaver '77,
Donors

**Louis Lancaster Graduate Fellowship in
Political Science**
Mr. and Mrs. Louis Lancaster* H'89, Donors

The Latin American Fishery Fellows Program
Walton Family Foundation, Donor

Israel Levitan Memorial Fellowship in Art Studio
Mrs. Idee Levitan-Maxted*, Donor

Margaret P. Mallory Fellowship in Art History
Miss Margaret Mallory*, Donor

Margaret P. Mallory Fellowship in Music
Miss Margaret Mallory*, Donor

Sara Miller McCune Endowed Fellowship
Sara Miller McCune H'05, Donor

MC-CAM Fellowships and Administration Fund
Mitsubishi Chemical Corporation, Donor

**Steve and Barbara Mendell Graduate
Fellowship in Cultural Literacy**
Steven and Barbara Mendell '63, Donors

**Anthony and Marion Menk Music Affiliates
Graduate Fellowship**
Anthony* and Marion* Menk, Donors

**Mitsubishi Chemical Fellowship in
Chemical Engineering**
Mitsubishi Chemical Corporation, Donor

Mitsubishi Chemical Fellowship in Materials
Mitsubishi Chemical Corporation, Donor

Alfred Moir Fellowship in Art History
Dr. Alfred Kummer Moir*, Donor

Opus One Musical Scholarship Fund
Mrs. June H. Schuerch*, The Samuel B. and
Margaret C. Mosher Foundation, and other
individuals, Donors

**The Louise A. and Stephen D. Pahl Graduate
Fellowship Endowment in Social Sciences**
Louise A. and Stephen D. Pahl '77/'77, Donors

**Kenneth Pai Graduate Fellowship in
Chinese Studies**
Bruce G. Wilcox '77, Donor

**Joseph & Dorothy Polchinski Graduate
Student Fellowship**
Drs. Dorothy Chun and Joseph Polchinski, Donors

**Rathmann Graduate Fellowship in
Mathematical, Life, and Physical Sciences**
William K. Bowes, Jr. Foundation, Catherine
and Franklin Johnson, Jr., and other individuals,
foundations and corporations, Donors

**Bruce Rickborn and Ross Johnson Endowed
Graduate Fellowship Fund**
Dr. Ross* and Charlotte Johnson '70, Donors

**Warren and Katharine Schlinger Graduate
Fellowship Fund in Chemical Engineering**
Warren and Katharine Schlinger Foundation, Donor

Harold and Hester Schoen Fellowship Fund
Harold* and Hester* Schoen, Donors

**Philip and Aida Siff Foundation Dean's
Scholar Fund in Education**
The Philip and Aida Siff Educational Foundation,
Donor

The Single Step Fellowship in Land Ethics
Single Step Foundation, Donor

**Southern California Edison/Edison
International Summer Internship Fellowship**
Southern California Edison, Donor

Emil Steck, Jr. Fellowship Fund
Fredric E. Steck and the Steck Family Foundation,
Donors

Charles A. Storke II Fellowships in Biology
Charles A. Storke II*, Donor

Technology Management Graduate Program
Jeff and Judy Henley '66/H'09, Donors

Thormahlen Family Fellowship in Economics
William J. Thormahlen Family, Donors

John Tokuyama Memorial Fellowship
Dr. Samuel Tokuyama '69, Mrs. Alice Tokuyama*,
Donors

**Louis H. Towbes Graduate Fellowship
Program Fund**
Michael* and Gail* Towbes H'11, Donors

Toshiko Ushiyama Memorial Fund
Tomonori Yamada, Donor

**UCSB History Associates Donald Van
Gelderens Memorial Fund**
Jo Beth Van Gelderen, Donor

**Walsin Lihwa Electronics and Photonics
Research Center Fellowship**
Walsin Lihwa Corporation, Donor

**Walton Foundation Sustainable Water
Market Program**
Walton Family Foundation, Donor

**White Family Graduate Fellowship
Endowment Fund**
Philip and Ann White '84

**Pat and Joe Yzurdiaga Graduate Student
Fellowship Fund**
Pat and Joe* Yzurdiaga, Donors

Zytowski Endowed Fellowship in Music
Dr. Carl B. Zytowski, Donor

*Deceased
H = Honorary Alumni

Endowed Scholarships

Endowed scholarships play a crucial role in expanding our students' access to a world class education, and fostering academic excellence at UC Santa Barbara. We are grateful for the extraordinary support from our alumni, parents, faculty, friends, organizations and UC Santa Barbara Foundation Trustees who have endowed scholarships with gifts of \$50,000 and above.

The Marc Ackerman Fund for Student Excellence

Mr. Marc A. Ackerman '94, Donor

Professor Larry Adams Scholarship Award

Marilyn Lee and Harvey Schneider '69,
Various Donors

Jeanie Anderson Memorial Award in the Education Abroad Program

Friends and family of Jeanie Anderson, Donors

John Arnhold Fund for Tennis Excellence

John and Jody Arnhold '75, Donors

John and Jody Arnhold Fund for Men's Tennis

John and Jody Arnhold '75, Donors

John and Jody Arnhold Fund for Women's Tennis

John and Jody Arnhold '75, Donors

Barker Scholarship Endowment Fund for Environmental Studies

Coeta Barker* and the Donald R. Barker Foundation,
Donors

Ardy V. Barton Men's Tennis Team Scholarship

Ardy V. Barton*, Donor

Ardy V. Barton Women's Tennis Team Scholarship

Ardy V. Barton*, Donor

Judy Bellomo Women's Volleyball Scholarship

Various Donors

The Bentson Scholarship Fund

William Kauth and Laurie Jo Bentson Kauth '78/'69,
Bentson Foundation, Donors

The June and Todd Brouhard Scholarship Fund

June* and Todd* Brouhard '54/H'55

Burnham Engineering and Applied Sciences Scholarship

Dan and Meg Burnham, Donors

William M. Bushnell Scholarship Geology

Karen Bushnell, Donor

John & Ina Campbell Scholarship Fund

Ina Theresa Campbell*, Donor

Chancellor's Scholarship Fund

Various Donors

George Chen Memorial Scholarship Fund

Various Donors

Kendra Chiota Payne Leadership for Young Women through Sports Internship Award

Friends and family of Kendra Chiota Payne, Donors

Kendra Chiota Payne Memorial Global Studies Award

Friends and family of Kendra Chiota Payne, Donors

Kevin Sage Christensen 1992 Endowed Memorial Scholarship Fund

Estate of Carolyn Christensen*, Donor

Carnzu A. Clark Music Scholarship

Carnzu A. Clark*, Donor

Katherine Breann Cooper Memorial Scholarship Fund

Various Donors

Crowe Family Scholarship Fund

Linda and Stephen Crowe, Donors

Glen Culler Endowed Scholarship in Engineering

Various Donors

Dance Scholarship Fund for Excellence

Anonymous, Donors

Richard and Erika Davis Scholarship Fund

Erika Davis, Donor

Barbara DeWolfe Scholarship Fund

Estate of Barbara DeWolfe*, Donor

William Dole Memorial Scholarship Fund

Various Donors

The Joseph P. and Corinne J. Dox Scholarship Fund

Joseph and Corinne Dox, Donors

Duval Family Fund for Undergraduate Education

Glenn and Bettina Duval '80, Donors

Wendy Anne Finkel Memorial Scholarship

Dr. Max and Betty Finkel, Donors

Harold Frank Entrepreneurial Scholarship Program

Anonymous, Donor

The Jeffery Robert Frum Scholarship Fund

Jeffery and Mardi Frum '79, Donors

Yolanda Garcia Endowed Scholarship Fund

Various Donors

The Cindy and Evan Goldberg Scholarship Fund

Cindy and Evan Goldberg '89, Donors

John and Betty Groebli Scholarship Fund

Dr. John* and Betty* Groebli '46/'52, Donors

The Gunther Family Scholarship Fund

Daniel Gunther, Katherine Gunther, Richard and
Lois Gunther, Donors

Donald B. Hamister Endowed Scholarship in Woodwinds

The Hamister Foundation, Donor

The Edward Hass Memorial Fund

Annette and Andrew T. Hass, Jr.*, Hass Charitable
Remainder Unitrust, Donors

Theodore W. Hatlen Fund

Theodore W. Hatlen*, Donor

Arianna & Michael Huffington Scholarship Endowment

Arianna Huffington, Michael Huffington, Donors

Kirby-Jones Foundation Endowment for Tennis

The Kirby Family Marital Trust, William and
Tyrena Jones '77, Donors

Kirby-Jones Scholarship Fund in Honor of Skylar Jones, Finnegan Jones, Allyson Crowe and Sierra Jones

Marvel Blakeman Kirby and Robert* Kirby '51,
Donors

Mathilda Christiansen Kuehl and William A. Kuehl Scholarship Fund in the Humanities

Estate of Mathilda Christiansen Kuehl* and
William A. Kuehl*, Donors

Louis Lancaster Scholarship Fund in Political Science

Various Donors

Paul and Elinor Lazarus Endowed Scholarship

Various Donors

Christopher Michaels-Martinez Memorial Scholarship Fund

Various Donors

Sara Miller McCune Endowed Internship and Public Service Program

Sara Miller McCune H'05, Donor

Menon Watson/CCS Endowed Interdisciplinary Fund

Menon Watson Family Foundation, Donor

Leal Anne Kerry Mertes Memorial Scholarship Fund

James T. Wells, Donor

The George and Marjorie Meyer Memorial Scholarship Fund

Gail Meyer '65, Donor

Mithun Family Foundation Scholarships

Mithun Family Foundation, Donor

Samuel B. Mosher Foundation Scholarships

Margaret C. Mosher* H'92, The Samuel B. and Margaret C. Mosher Foundation, Donors

Music Affiliates Endowment Scholarship Fund

UCSB Music Affiliates, Donors

Robert J. Offerman Scholarship in Intercollegiate Athletics

Barbara Offerman, Donor

Osher Scholarship Endowment for California Community College Transfer Students

The Bernard Osher Foundation, Donor

The Louise A. and Stephen D. Pahl Undergraduate Upper Division "Making a Difference" Award in Social Sciences

Louise A. and Stephen D. Pahl '77/'77, Donors

Parker-Tiampo Family Scholarship Fund

David Parker and Janet Tiampo, Noah Parker '17, Donors

The Wendy V.C. Purcell and Kenneth L. Wilton Alumni Scholarship Fund

Wendy V.C. Purcell and Kenneth L. Wilton '84, Donors

Marion & Dean Ramstad Scholarship Fund

Marion* and Dean* Ramstad, Donors

The Michael and Julie Reshatoff Alumni Scholarship Fund

Julie and Michael Reshatoff, Jr. '91/'89, Donors

Lady Leslie Ridley-Tree Endowment Fund

Lady Leslie Ridley-Tree H'12, Donor

The Marc-Aurele Rieffel Endowment for Excellence in Music

Anonymous, Donor

Francesc Roig Summer Undergraduate Research Fund

Jonathan and Christine Siegel '98, and Various Donors

Professor Joseph J. Sayovitz Scholarship Fund

Various Donors

Professor and Mrs. Robert A. Scalapino Endowed Scholarship

Dr. Robert* and Dee* Scalapino, Donors

The David F. Siegel Award

Mr. and Mrs. Barry S. Siegel, Donors

Umfundi Endowment Fund

Brian C. Malk Family Fund, Jewish Community Foundation, and the San Diego Foundation, Various Donors

UC Santa Barbara Alumni Scholarship Fund

Various Donors

UCSB Shoreliners Scholarship Endowment

UCSB Shoreliners, Donors

University Center Scholarship Fund

Various Donors

David Wang Memorial Scholarship Fund

Various Donors

Alec and Claudia Webster Fund for Field Sciences

Claudia and Alec Webster '75/'76, Donors

Veronika Weiss Memorial Scholarship Fund

Various Donors

Claudia D. Weitlanner General Affiliates Scholarship

Claudia D. Weitlanner*, Donor

Adrian M. Wenner Scholarship Fund in the Sciences

Dr. Adrian M. Wenner, Donor

June Williams Memorial Scholarship Fund

Knox Williams '59, Donor

Yardi Systems Endowed Scholarship in Computer Science

Yardi Corporation and Anonymous, Donors

Zorich Family Scholarship Fund

Robert and Barbara Zorich '71/'72, Donors

*Deceased

H = Honorary Alumni



For me, philanthropy
is the best use of
resources.

Societies & Supporters



Gold Circle

The Gold Circle Society is UC Santa Barbara's premier recognition society, honoring philanthropists who have cumulatively invested more than \$1,000,000 in this institution. UC Santa Barbara gratefully acknowledges and celebrates the profound impact brought about by these visionary leaders.

INDIVIDUALS

Anonymous (8)
H.R.H. Prince Mohammed bin Fahd bin Abdulaziz, The Saudi Royal Family
Dr. Güenter and June Ahlers
Paul G. Allen, Vulcan Incorporated
John and Jody Arnhold '75
Richard F. Aster, Jr.* '63,'65
Richard A. Auhll
Ardy V. Barton*
Marc and Lynne Benioff
Mark and Susan Bertelsen '66/'67
Dr. Ed and Sue Birch H'95
Johan* and Joanne Blokker
Donald L. Bren
Dr. Leonard* and Gretchan* Broom
Dan and Meg Burnham
Ina Theresa Campbell*
Dr. Bill and Mary Cheadle
Marvin Clarke* '51
Stephen and Susan Cooper '68/'69
Jack and Laura Dangermond
Louise Lowry Davis*
Len DeBenedictis '62
Michael K. Douglas '68
Dr. Jeffrey and Linda Dozier
Reece Duca '66
Robert and Trish Duggan '66/'66
Linda La Kretz Duttonhaver '77
Dr. Virgil Elings H'10
Carl P. Feinberg
Christian and Caryn Felipe
Timothy and Audrey Fisher
James A. Frank
Dr. Peter R.* and A. Helen* Fricker
Ambassador Don* and Marilyn* Gevirtz H'96/H'96
Frederick W. Gluck
Patrick and Joanne Graham
Paul Graziano and Jo Swanda
John and Meg Gurley '78,'83

Eva and Dr. Yoel Haller
Thomas J. Harriman
W. Roger and Judy Haughton '69/'70
Dr. Alan and Ruth Heeger
Jeff and Judy Henley '66/H'09
George and Tara Holbrook, Holbrook Foundation
Fellows for IEE
M. Blair Hull '65, Hull Family Foundation
F. Neal Hunter
Michael Kambitsch and Susan Lord
Fred Kavli* H'05
Dr. George P. and Joan B. Kerns '69,'80
Marvel Blakeman Kirby and Robert Kirby* '51
Morton La Kretz
Dr. Dorothy Largay and Wayne Rosing
Lillian and Jon* Lovelace
Harry Lucas, Jr.
Bruce Lombard* '70
Craig and Susan McCaw
Dr. Walter* and Thelma Mead H'12
Dr. Robert and Victoria Mehrabian
Prof. Duncan and Suzanne Mellichamp H'09/'70 MA
Sara Miller McCune H'05
Dr. Michael and Nan Miller
John Mithun and Mercedes Millington
Kent M. Vining and Julie Ann Mock '70/'75
William R. Moran*
Margaret C. Mosher* H'92
Charles Munger
Dr. Laurence Pilgeram*
Dr. Joseph* and Helene Pollock H'10
Ceil and Michael Pulitzer
Dr. Simon and Diana Raab
Dr. Ann and Myron* Rice
Erck and Cristina Rickmers
Lord Paul Ridley-Tree*
and Lady Leslie Ridley-Tree /H'12
Arthur N. Rupe H'08, Arthur N. Rupe Foundation
Dr. Warren G.* and Katharine S.* Schlinger
Harold* and Hester* Schoen '32
Dr. Arent* and Jean Schuyler '61/H'13

Charles R. Schwab
Francis* and Alice* Sedgwick
Martin Shum
Judith C. Stapelmann '63,'65
Fredric E. Steck
Elizabeth* and Charles* Storke II
Thomas Moore Storke*
Tom and Heather Sturgess
Dr. Theo and Danae Theofanous
Michael* and Anne Towbes H'11
Deborah and Douglas Troxel
Emmett and Gladys W.
Ted Waitt
Alec and Claudia Webster '76/'75
Lynda Weinman and Bruce Heavin
Betty Elings Wells H'10
Henry H. Wheeler, Jr.*
Dr. Richard and Paula Whited '63,'69
Bruce G. Wilcox '77
Drs. Gary and Susan Wilcox '69,'72/'70,'74
Dick and Noelle Wolf
Dr. Bruce and Susan Worster '68,'71/'70
Drs. Fred and Linda Wudl
Joe* and Patricia Yzurdiaga

ORGANIZATIONS

Anonymous (6)
Adelson Medical Research Foundation
Agilent Technologies
Agilent Technologies Foundation
American Cancer Society
American Chemical Society
American Council of Learned Societies
American Diabetes Association
Amgen Foundation
Amgen, Inc.
The Annenberg Foundation
Applied Materials, Inc.
Arnold and Mabel Beckman Foundation
The Boeing Company
The William K. Bowes, Jr. Foundation

The Donald Bren Foundation
 The Eli and Edythe Broad Foundation
 Burroughs Wellcome Fund
 Cancer Foundation of Santa Barbara
 The Carsey Family Foundation
 Cisco Systems, Inc.
 Michael J. Connell Trust
 Conservation International Foundation
 Corning, Inc.
 Cottage Health Systems
 Cree, Inc.
 CREST
 The Dana Foundation
 Deckers Outdoor Corporation
 Charles Den Bell Trust
 Robert W. Deutsch Foundation
 The Dow Chemical Company
 The Camille and Henry Dreyfus Foundation, Inc.
 E.I. Du Pont de Nemours and Company
 EPISTAR Corporation
 Ericsson Datacom, Incorporated
 Everlight Electronics Co. Ltd
 Ford Foundation
 Ford Motor Company
 Foundation for Research and Development in the Middle East
 FPS Computing
 Fuji Electric Company, Ltd.
 GE Corporate Research and Development
 The J. Paul Getty Trust
 Charlotte Geyer Foundation
 Marsha and Jay Glazer Foundation
 Google, Inc.
 W.L. Gore & Associates, Inc.
 The William T. Grant Foundation
 Gulf of Mexico Research Initiative
 Hellman Fellows Fund
 Hewlett-Packard Company
 Larry L. Hillblom Foundation
 Howard Hughes Medical Institute
 Hughes Research Laboratories
 IBM Research Division
 IBM Corporation
 Intel Corporation
 Japan Pionics Company, Ltd.
 Robert Wood Johnson Foundation
 Juvenile Diabetes Foundation
 Kajima Engineering and Construction, Inc.
 The Kavli Foundation
 W.M. Keck Foundation
 W.K. Kellogg Foundation
 King Abdulaziz City for Science & Technology
 King Abdullah University of Science & Technology
 Kyocera Corporation
 Lilly Endowment, Inc.
 The Henry Luce Foundation
 lynda.com
 The John D. and Catherine T. MacArthur Foundation
 Marisla Foundation
 The G. Harold and Leila Y. Mathers Charitable Foundation
 The McCutchen Foundation
 The Andrew W. Mellon Foundation
 Mentor Graphics
 The Mericos Foundation
 Mithun Family Foundation
 Mitsubishi Chemical Corporation
 Gordon E. and Betty L. Moore Foundation
 The Samuel B. and Margaret C. Mosher Foundation
 Multicampus Research P&I Foundations
 Muscular Dystrophy Association
 National Science Foundation
 The Nature Conservancy
 Orfalea Foundation
 The David and Lucile Packard Foundation
 Packard Humanities Institute
 Matsushita Electric Industrial Company, Ltd.
 Panasonic Electric Works, Ltd.
 The Pew Charitable Trusts
 Procter & Gamble
 Rainbow Optoelectronics Material Shanghai Co.
 Raintree Foundation
 Rainwater Charitable Foundation
 Rare.Inspiring Conservation
 Raytheon BBN Technologies Corporation
 The Rockefeller Foundation
 Rohm Company, Ltd.
 SAGE Publications, Inc.
 Sanoh Industrial Co., Ltd
 Santa Barbara Foundation
 Seoul Optodevice Company
 Seoul Viosys Co. Ltd.
 Sharp Corporation
 Silicon Valley Research
 The Simons Foundation
 Alfred P. Sloan Foundation
 Southern California Edison
 The Spencer Foundation
 Stanley Electric Company, Ltd.
 The Fredric E. Steck Family Foundation
 Sumitomo Chemical Company, Ltd.
 The TABASGO Foundation
 Tegal Corporation
 SAIC/Telcordia Technologies
 Teledyne Charitable Trust Foundation
 Teledyne Scientific Company
 John Templeton Foundation
 J.E. & Lillian Byrne Tipton Foundation
 Trust for Public Land
 UCSB Alumni Association
 UCSB Alumni Vacation Center
 UCSB Associated Students
 Valentine Foundation
 Veeco Instruments, Inc.
 Waitt Foundation
 Walton Family Foundation
 The Susan & Bruce Worster Foundation
 Zurich North America



Lancaster Society

The Lancaster Society recognizes benefactors who have contributed \$100,000 or more to the university over time, and have helped build UC Santa Barbara's reputation for teaching, research and public service. The society is named after Louis and Winifred Lancaster, civic-minded philanthropists who played a central role in establishing the UC Santa Barbara Foundation.

INDIVIDUALS

Anonymous (24)
Michael and Sara Abraham '59
Paul Abrams*
Marshall* and Carol* Ackerman
Bill* and Barbara Alhouse '49/'50
Joseph and Lambertha Alibrandi
Janet A. Alpert '68
Pat and Bill Altman '57
David and Lyn Anderson
Donald* and Christine Anderson
Dr. Mortimer* and Bea Andron
Judy and Bruce Anticouni
Bluma Appel*
Robert Arenz, Jr. '80, Money-Arenz Foundation, Inc.
Jim Argyropoulos
Sarah Argyropoulos
Stuart R. Atkins
Dr. Tanya Atwater
Edward Bancroft
Dr. Peter* and Helen Bancroft '41
Virginia Bancroft*
Dr. Leon and Rose Banks
Archie Bard* and Leinie Schilling Bard
Ann Bardach and Robert Lesser
Carrie A. Barker*
Itzik and Marge Barpal '68,'70
John and Barbara Bartman
Bob and Carol Bason
Frank and Kathrine Baxter, The Baxter Family Foundation
Susan and Riley Bechtel '78
Gary and Mary Becker
John and Judith Bedrosian
Joel and Wendy Bennett
Max* and Judith Benton /'87,'93
William Kauth and Laurie Jo Bentson Kauth '78/'69
Barrie and Arlene* Bergman
Barry Berkus* and Family
David Bermant* and Susan Hopmans,
The Bermant Foundation
Myrna* and Gerald Bernath
Donn R. Bernstein H'79
John Berryhill '65
Richard and Marguerite Berti
Fritz E. Bischoff*
Jill and John C. Bishop, Jr.
John and Hazel Blankenship '65
Johan F. Blokker, Jr. '80,'84
Michael and Sheila Bonsignore
Robert Boughton III '80
Sally A. Boughton
Richard L. and Kathryn Gee Breaux '67/'68
James Brewer '92
Terry and Sharon Bridges
June* and Todd* Brouhard '54/H'55

David and Carolyn Brown
Catherine Bruce*
Drs. Thomas C. and Paula Yurkanis Bruce
Louis Buglioli
Dr. Douglas and Rachel Burbank
Mary Burchill and Mark Maxson '76/'75
Charles* and Harriet Burke
Michael and Catherine Byron '87
Dennis and Angelia Cagan
Richard and Annette Caleel
Christopher and Dori Carter
Dr. James* and Patricia* Case
Virginia Castagnola-Hunter, Castagnola
Family Foundation
Shing and Sheng-Yung Chang '75/'71
Dr. Vernon I.* and Mary Low* Cheadle H'90/H'90
Dr. Chiu-Shan and Rufina Chen
Edward and Shu-Ching Cheng
Dr. Henry and Bih-Charn Chien '80/'77
Carolyn S. Christensen*
Mathilda Christiansen Kuehl* '62
David Kam and Betty Chu
Dr. John Carbon and Dr. Louise Clarke /'71,'73
Peter J. Clarke*
Jay Cohen and Laura Cox '84/'83
John and Marcia Cohen
David and Margaret Cole
J.W. and Sue Colin
Paul Colombo
Ursula Corning*, The Vidda Foundation
Bruce and Toni Corwin H'97, Metropolitan
Theatres Corporation
Rafael Costas '86
Michael R. Costello '88
Karen and Ted Coyne '91
John Vickers Crawford*
Thomas H. Crawford*
Stephen and Linda Crowe
Craig and Gayle Cummings '72/'75
James and Karen Dao
Eugene* and Suzette* Davidson
James G. Davidson '98
Richard* and Erika Davis
Brunilda Debus
James and Deanna Dehlsen
James and Nancy Demetriades
Dr. Steven DenBaars and Susan Eng-DenBaars
Michael D'Errico '92
Bob Deshotels '72
Drs. Robert* and Barbara* DeWolfe
Paolo Diniz
William and Janet Dinsmore '68
Neil Dipaola '06
Diane Dodds '68
Tunç and Lale Doluca '81

Susan L. Dougherty '94
Diandra de Morrell Douglas '82
Peter and Lisa Douglas
Dr. Harold and Kathleen Drake
Suzanne Duca '90
Kent and Rosemary Dunn
Glenn and Bettina Duval '80
Harvey and Carol Eisenberg
Barbara Eliasen
Rune Eliasen
Julia Collier Emerson
Dr. Robert and Christine Emmons
Dr. Katherine Esau*
Brian and Jan Escalera
Ian Espinoza
Zapata Espinoza
Dr. Ky Fan*
Dr. Maurice E. Faulkner*
Robert Feinberg and Margo Cohen-Feinberg
Dr. Howard C. Fenton*
Ralph H. Fertig*
Gino* and Betty Filippin
Erna V. Fisher*
Chris and Malin Fletcher '77
Paul and Sallie Flum
Theresa Wilson Flynn
James G. Follis and Willard R. Hurst
Dr. Anabel Ford and Dr. Michael Glassow '74,'81
Dr. Peter C. Ford and Dr. Mary Howe-Grant
Scott and Jennifer Frank '82
Dr. Roger Freedman and Caroline Robillard
Jay Freeman '03
Drs. Frank and Amanda Clarke Frost '55/'64,'66,'75
Ralph Garcia, Jr. and Jean Bosworth Garcia '83/'85
Marshall and Saraster Madison Garcia
Patricia Gebhard*
Dr. Carol A. Geer
Bernice Geiringer* H'01
Dan and Debra Gerber
John and Cheryl Gerngross '82
Gordon and Ann Getty
Daniel and Cara Geyster
Lew and Genevieve Geyster
Janice Gibbons
Steven and Deborah Ginder '71/'72
Irving and Pat* Glazer
Paul Glenn and Nancy Lessner
Cindy and Evan Goldberg '89
Dr. Richard Goode '58
Dr. Kevin and Cynthia Gorman /'82
Dr. Steven Humphrey and Sue Grafton
Ahmad Gramian and Haleh Emrani
Bob and Lea Grantham '75
Patricia Gregory
Rusty and Bonnie Gregory

Adrian Griggs and Kristin Martinez* '88
 Dr. John M.* and Betty M.* Groebli '46/'52
 Norman and Jane Habermann
 Stephen* and Carla Hahn
 Roy and Janet Hardiman '81,'83
 Gerald W. Harter and Ruth Broida Harter*
 Annette G. and Andrew T. Hass, Jr.*
 Dr. Theodore* and Dorcas Bellonby* Hatlen H'93
 Dr. Craig Hawker and Dr. Athena Philippides
 Dr. Stephen N. Hay*
 Dan Healy
 David Henke and Elana Tabachnikoff '78
 James Heslin and Rose Hau '73
 Juliane M. Heyman
 Ardis O. Higgins* H'88
 Steven M. Hilton '74 and Lisa Hilton, Conrad N.
 Hilton Foundation
 The Roger Himovitz Family
 Stanley and Gail Hollander
 Marilyn and Milton* Honea
 Judith L. Hopkinson
 Alan and Cindy Horn
 Arianna Huffington
 Cyril and Ena Humphris
 Walter and Sharon Iberti, The Iberti Foundation
 Palmer and Joan Jackson
 Steven and Ellen Jackson
 Janice Jagelski and Patrick Morrin '87
 Richard and Lucille Janssen
 Richard and Bonnie Jensen H'06
 James A. Jimenez*
 Franklin Jr. and Catherine Johnson
 Peter and Ellen Johnson
 Ross* and Charlotte Johnson '70
 William and Tyrena Jones '77
 Peter and Gerd Jordano H'03, Jordano's Inc.
 Eric Kanowsky
 Dr. Narinder and Satinder Kapany, Sikh
 Foundation, U.S.A.
 Kenneth Karmiole '68
 Harvey Karp
 Dr. Keith T. Kedward
 James and Elaine Keenan H'02
 Landon Kelt
 Herbert and Elaine Kendall
 Thomas J. Kenny and Susan A. McMillan '86
 Essam and Layla Khashoggi
 Laura Killingsworth
 Bill and Linda Kitchen
 James and Janice Knight
 Dr. R. Michael Koch '89
 Lynn and Robert Koegel
 Dr. Walter Kohn* and Mara Schiff Kohn
 Hiro and Masako Kozato '85
 Drs. Moyses and Franca* Kuchnir

William Kuni
 Steven and Nikki Lafferty '75
 John and Sheila Lake '70/'73
 Louis* and Winifred* Lancaster /H'89
 Milt and Arlene Larsen
 Dr. Eulah Laucks* '78, The Laucks Foundation
 R. Marilyn Lee and Harvey Schneider '69
 Idee Levitan-Maxted*
 Robert and Gretchen Loeff
 George and Denise Lilly
 Carl and Jo Lindros
 Mark D. Linehan '85
 Dr. Ann Lippincott and Ned Emerson '83,'99/'65
 BJ Lippincott
 Dr. Bruce H. Lipshutz
 William and Kristin Loomis
 Karl Lopker and Pamela Meyer Lopker '73/'77
 Dr. Francine Lotery
 Robert Lovgren '62
 Dr. Gene and Susan Lucas '73/'73
 Keith and Dana Lupton '90
 Verl S. Lutz*
 Stuart and Hannelore Mabon
 Hadi and Barbara Makarechian
 Margaret Mallory*
 Dr. Charles* and Lisa Markham
 Timothy and Bernadette Marquez
 John and Lynda Marren '85
 John* and Peggy* Maximus
 Kenneth P. Maytag
 Richard and Marilyn Mazess
 Darryl T. McCall and Miren Letemendia '78
 Dr. Lorraine McDonnell and Dr. Stephen
 Weatherford
 Tina Hansen McEnroe and Paul V. McEnroe '89
 Kathryn D. McKee '59
 Kay McMillan
 Joseph S. Melchione* '70
 Steven and Barbara Mendell '63
 Anthony* and Marian* Menk
 Will Meredith '04
 Gail Meyer '65
 Dr. Robert* and Florence* Michaelsen
 Eleanor and Richard Miguez '64/'66
 Dr. Umesh and Susan Mishra
 Dr. Alfred Kummer Moir*
 Robert and Suzanne Moon
 Dr. Gordon and Sheila Morrell '76
 Howard Morris
 William and Martha Mowry
 Michael Murphy
 Michael A. Nachman
 Dr. Shuji Nakamura
 Margaret Nee and Family
 Dr. Don and Jan O'Dowd

Carmen Ortiz and Family
 Barbro and Bernard Osher
 David Owens
 Dr. Herbert E. Paaren and Denise Marino
 Paul and Katherine Page
 Stephen and Louise Pahl '77/'77
 Alex Pananides and Janet Dunbar H'06
 Dr. William and Kristen Parrish '73,'75/'89
 Philip and Sylvia Peatman
 Col. Maxwell C.* and Ann* Pellish '61
 Gust and Mary Perlegos
 Robert and Helen* Peteler
 Juanita Peterson*
 Jean Pettitt
 Dr. Joseph Polchinski and Dr. Dorothy Chun
 Kathryn Pollak*
 Barry Posner and Jackie Schmidt-Posner '70/'70
 Thomas and Margot Pritzker
 Kenneth L. Wilton and Wendy V.C. Purcell /'84
 Robert Jr. and Ellen Raede '80/'80
 Dean* and Marion* Ramstad
 Aaron* and Cherie Raznick H'88/H'88
 Lynn* and Winslow Reitnour '55/'54
 Dr. Andrea Rich*
 H. Smith Richardson III
 Laurence Rickels
 George W.* and Edith* Rickey
 Marla and Pietro Rizzuti
 Jerry and Joan Rocco '59
 Justine Roddick
 Al Rodriguez
 Danelle Storm Rosati and Mario Rosati '77
 Richard Rosen '75
 Howard Ruby and Yvette Mimieux Ruby
 Beth Rudin DeWoody
 Dr. Richard and Linda Ryu
 John and Randi Sanger
 Michael Saucier '83,'84
 Saudi Royal Family
 Ruth S. Schaffner*
 Henry A. Schimberg*
 Erich Schlaikjer and Patricia McIntyre
 Carol Schmitz
 June H. Schuerch*
 Rudi* and Berta Schulte
 Catherine Schumann*
 Mark and Lynda Schwartz '84
 James and Patricia Selbert
 Bo Shao
 Stanley K.* and Betty W.* Sheinbaum
 Mitchell Shernoff '99
 Ralph and Linda Simmonds '78/'78
 Paul and Cathie Slavik
 Dr. Fahad* and Barbara Somait '70,'72
 Tana Sommer-Belin

Phillip Spector and Carole Lebbin-Spector '72
 Jason Spievak and Lynette Fiqueras-Spievak
 '90/'90
 Barbara Spooner* '55
 Dr. Norman* and Marianne Sprague '69
 Tayloe and Cindy Stansbury
 Carol Stensrud
 William Stensrud
 Dr. John* and Betty Stephens
 Mike and Melissa Stewart '91
 Robert Jr. and Meghan Stoll '66
 Johan and Christine Swildens '92/'92
 Dr. Robert and Sue Talley H'99
 Jim and Denise Taylor
 Greg and Daphne Tebbe
 Nicholas L. Teti, Jr.
 Jeanne C. Thayer
 Eleanor L. Thomas
 William and Christine Thormahlen '77,
 The William J. Thormahlen Family
 Alzera Todd McCoy
 John and Sharon Todd
 Patricia Todd
 Alice Tokuyama*
 Samuel Tokuyama '69
 Don Tosti*
 Dr. Katharine W. Tremaine*
 Kenneth E. Trevey* '51
 Lisa and Kenny Troutt
 Shirley and Kenneth* Tucker
 Nicole Underwood*
 Edward* and Carol* Valentine
 Donald* and Jo Beth Van Gelderen
 James Vanyo*
 Dr. Daniel and Dianne Vapnek
 Robert and Marlene Veloz
 Anton Vonk* and Diane Boss '05
 Norm Waitt, Jr.
 Dr. Hongjun Zhu and Jing Wang '03/'98
 Barbara Warren '08
 James Warren '76
 David Watson and Vinitha Menon Watson '99/'99
 William and Marsha* Wayne
 Louis* and Bernice Weider
 Daniel Weinberg
 Dr. Robert Weinman
 Howard and Lisa Wenger '82/'82
 Philip and Ann White '84
 Ralph E. Wiggen
 John Wilczak
 Dan Wilen
 Craig and Jane Williams
 Marie J. Williams '89
 Richard Williams '59, The Richard Williams Family
 John Cree Wilson III*
 Michael Grant Wilson
 Stuart O'Melveny Wilson
 Peter Wissner
 Dr. Samuel* and Frances* Wofsy
 Dr. Charles* and Muriel* Woodhouse
 Jane Woodward '80
 Robert K. Woolf*
 Jeffrey and Kristin Worthe '89/'88
 Ming-Shian and Justina Wu
 Tomionori Yamada, Toshiko Ushikama Memorial Fund

Dr. Henry and Dilling Yang H'01/H'01
 James V. and Beverly R. Zaleski
 Dr. Huican Zhu '00
 Michael and Diane Ziering '78
 Drs. Leslie and Ernie Zomalt '64, '79/'66, '72, '89
 Robert and Barbara Zorich '71/'72
 Richard and Zanna Zulch '82
 Carl B. Zytowski

ORGANIZATIONS

Anonymous (5)
 3M Foundation
 Abbott Laboratories
 ACatechol, Inc.
 Accelrys, Inc.
 ADRx
 Advanced Projects Research, Inc.
 AECOM
 The Aerospace Corporation
 Air Products and Chemicals, Inc.
 Leo and Anne Albert Charitable Trust
 Alcan Aluminum Corporation
 Allergan Foundation
 Allied Signal Foundation
 Allon Therapeutics, Inc.
 alstria office REIT-AG
 Aluminum Company of America
 Alveo Technologies
 Alzheimer's Association
 American Committee for the Weizman Institute
 of Science
 American Economic Association
 American Educational Research Association
 American Health Assistance Foundation
 American Heart Association
 AMP Incorporated
 AmpliMed Corporation
 Anritsu Company
 Apple, Inc.
 Applied Molecular Genetics
 Arcadia Design Systems, Inc.
 Arcadia Fund
 ARCO Foundation
 Arcus Foundation
 ArgusSenses
 Laura and John Arnold Foundation
 Asahi Kasei Corporation
 The Association for the Cure of Cancer of the Prostate
 AT&T Bell Laboratories
 ATK Space Systems
 Autism Speaks
 Alias System Corporation
 Avago Technologies, Argos Acquisition Ltd.
 Edward and Gladys Baker Foundation
 The Balm Foundation, Inc.
 Bank of America Matching Gifts Program
 The Cecile & Fred Bartman Foundation
 BASF Corporation
 Bay Networks, Inc.
 Bentson Foundation
 David W. Bermant Revocable Trust
 BHP Billiton
 Bialis Family Foundation
 Bioersity International

Bloomberg Family Foundation, Inc
 Blue Moon Fund, Inc.
 The Boeing Company
 David Bohnett Foundation
 Albert and Elaine Borchard Foundation, Inc.
 Bosch Corporate Research and Development
 Boughton Educational & Scholarship Fund
 James S. Bower Foundation
 BP America, Inc.
 BrightFocus Foundation
 Bristol-Myers Products
 Bruker Daltonik GmbH
 BSST
 Burroughs Corporation
 Cadence Design Systems, Inc.
 Calera Corporation
 The California Coastal Conservancy
 California Fire Safe Council, Inc.
 California Forest Research Association
 California Institute of Technology
 California State University
 California Wellness Foundation
 Calouste Gulbenkian Foundation
 Canadian Institute for Advanced Research
 Canadian Pacific Charitable Foundation
 Capital Group Companies, Inc.
 Capitol Specialty Plastics, Inc.
 Catalytic Solutions
 Center for Community Change
 Charitable Gift Fund
 ChevronTexaco
 Chevron Products Company
 Chevron U.S.A., Inc.
 Chiang Ching-Kuo Foundation
 Chicago Community Trust
 Jane Coffin Childs Memorial Fund
 Chiron Corporation
 Citrix Online Division
 Pierre Claeysens Veterans Museum & Library
 Clorox Corporation
 The Coca-Cola Foundation
 Cohen Veterans Bioscience, Inc.
 Coleman Family Fund
 Colorado State University
 Conexant Systems Charitable Fund
 Convergent Technologies, Inc.
 Jack Kent Cooke Foundation
 Coral Reef Alliance
 Corning Companies
 Corning Incorporated Foundation
 The Dorothy and Sherill Corwin Foundation
 The Council for Tobacco Research, U.S.A.
 Council on Library and Information Resources
 Courtroom Television Network
 CSIRO
 Culler Scientific Systems Corporation
 Cure PSP Foundation
 Deloitte Foundation
 Delta Psi Building Company
 Depotech Corporation
 Desert Botanical Garden
 Dialogic Corporation
 Digital Equipment Corporation
 Doheny Eye Institute
 Donors Trust

Dow Corning Corporation
 DSM Research
 Doris Duke Charitable Foundation
 Eastman Kodak Company
 Educational Advancement Foundation
 Eesof, Inc.
 El Adobe Corporation
 Ellison Medical Foundation
 The Eloise Company
 Elsevier Foundation
 EMD Millipore Corporation
 Envision Systems, Inc.
 Epitronics Corporation
 Equistar
 Ernst & Young Foundation
 Exxon Chemical Co-Paramins
 Exxon Research and Engineering Company
 ExxonMobil Foundation
 Facebook
 Federation of Basque
 John E. Fetzer Memorial Trust
 Fisher-Rosemount Systems, Inc.
 FLIR Systems
 Ford Motor Company Fund
 Foundation for Child Development
 Foundational Questions Institute (FQXi)
 Franciscan Friars
 Freeman Foundation
 The John Douglas French Alzheimer's Foundation
 The Peter J. Frenkel Foundation, Inc.
 Friends of the UCSB Library
 Fujitsu Laboratories of America, Inc.
 Fujitsu Limited
 Furukawa Electric Company, Ltd.
 Gareatis Foundation
 Bill and Melinda Gates Foundation
 GE Corporate Research and Development
 GE Foundation
 GE Global Research
 Gill Foundation
 GlaxoSmithKline
 Marsha and Jay Glazer Foundation
 Godric Foundation
 Goethe Institute Los Angeles
 The Lillian Goldman Charitable Trust
 Amy P. Goldman Foundation
 Greentech SA
 The Gretler Foundation
 Griffiths Charitable Foundation
 GRT, Inc.
 Gwangju Institute of Science and Technology
 Evelyn and Walter Haas, Jr. Fund
 Haddad Family Trust
 Hamister Foundation
 The John Randolph Haynes and
 Dora Haynes Foundation
 The William Randolph Hearst Foundation
 William and Flora Hewlett Foundation
 Hewlett-Packard Company
 Hewlett-Packard
 Hewlett-Packard Company Labs
 Hewlett-Packard Laboratories
 Hewlett-Packard Logic Systems
 The Robert Ho Family Foundation
 Hoechst Celanese Corporation
 Honeywell, Inc.
 HopeLab
 HRL Laboratories, LLC
 Huawei Technologies
 Hughes Aircraft Company
 Hughes Electronics
 Human Frontier Science Program Organization
 Hutton Foundation
 IBM Corporation
 IBM Matching Grants Program
 IBM T. J. Watson Research Center
 ICI Group Technology
 ImmunoGen, Inc.
 Institut Ramon Llull
 The Institute for Advanced Study
 Institute for the Study of American Religion
 Instituto Camoes
 Instituto Italiano Di Cultura
 Instituto Vasco Etxepare Euskal
 Intel Corporation
 International Fine Particle Research, Inc.
 International Foundation for Telemetry
 International Human Dimensions Programme
 International Retinal Research Foundation
 International Shinto Foundation
 Intrawest Mammoth Corporation
 IOS Press B.V.
 The James Irvine Foundation
 Irvine Ranch Conservancy
 The Jacobs Family Foundation
 Japan Bamboo Association
 Japan Business Association of Southern California
 The Japan Foundation
 The Japan Steel Works, LTD.
 The Japan-U.S. Friendship Commission
 JDS Uniphase
 JDS Uniphase Corporation
 JEOL Resonance, Inc.
 Johansson Family Foundation
 Johnson Controls, Inc.
 The Walter S. Johnson Foundation
 JSR Corporation
 Max Kade Foundation, Inc.
 The Henry J. Kaiser Family Foundation
 KAO Corporation
 Barbara Ann Karmanos Cancer Institute
 Ewing Marion Kauffman Foundation
 Kearney Foundation
 William H. Kearns Foundation
 Kellogg Associates II
 Keysight Technologies, Inc.
 Kirin Brewery Company Ltd.
 Klein Bottle Youth Program
 Konarka Technologies
 Korea Advanced Institute of Science and Technology
 KPMG LLP
 Kraft Foods, Inc.
 Kraton Polymers
 Kresge Foundation
 Samuel H. Kress Foundation
 Kyoei Steel Corporation
 La Centra-Sumerlin Foundation
 Lam Research Corporation
 Lam Research Foundation
 Lancaster Appointive Trust
 Las Cumbres Observatory
 Eli Lilly and Company
 Lockheed Martin
 Lorser and Helen L. Feitelson Arts Foundation
 Lucent Technologies
 lynda.com
 The Chuan Lyu Foundation
 MacDonald Family Foundation
 Macula Vision Research Foundation
 Mammoth Mountain Ski Area LLC
 March of Dimes Birth Defects Foundation
 Marine Review Committee, Inc.
 Mark Hurd Aerial Surveys, Inc.
 The May Department Stores Foundation
 Mbanefo Charitable Foundation
 MC Research and Innovation Center, Inc.
 Wendy P. McCaw Foundation
 James S. McDonnell Foundation
 Mediascope
 MedImmune, Inc.
 Merck and Company, Inc.
 Metropolitan Theatres Foundation
 Microelectronics Advanced Research Corporation
 Microsoft Research Limited
 Minerva Biotechnologies Corporation
 Mitsubishi Chemical USA, Inc.
 Mobil Research and Development Corporation
 Mobil Technology Company
 Molecular Simulations, Inc.
 Montecito Bank & Trust
 Morris Animal Foundation
 Moss Adams LLP
 Nanoelectronics Research Corporation
 NARSAD
 Narus, Inc.
 National Academies Keck Futures Initiative
 National Academy of Education
 National Academy of Sciences
 National Action Council for Minorities in
 Engineering, Incorporated
 National Aeronautics & Space Administration
 National Fish and Wildlife Foundation
 National Geographic Society
 National Multiple Sclerosis Society
 National Park Foundation
 National Philanthropic Trust
 National Semiconductor
 National Trust for the Humanities
 NEC Corporation
 NEC USA, Inc.
 Neste Jacobs Corporate R&D
 Nestle Research Center
 New Venture Fund
 Nippon Telegraph and Telephone
 NKD Company, Limited
 Nokia Incorporated
 The Kenneth and Eileen Norris Foundation
 Northrop Grumman Space Technology
 Ocean Conservancy
 Omnis Mineral Technologies, LLC
 The Bernard Osher Foundation
 OSI Software, Inc.
 Outhink
 Pacific Beverage Company
 The Ralph M. Parsons Foundation

The Michael Palm Foundation
 Edwin W. Pauley Foundation
 PG & E Corporation
 PowerLight
 Pratt & Whitney
 PricewaterhouseCoopers LLP
 Procter & Gamble Company
 The Ceil and Michael E. Pulitzer Foundation
 Pure Engineering LLC
 QAD, Inc.
 QUALCOMM, Inc.
 Ras Al Khaimah Center for Advanced Materials
 The Rathmann Family Foundation
 Raychem Corporation
 Raytheon
 Raytheon Company
 Regency Tropicana, LLC
 Research Corporation for Science Advancement
 Resources Legacy Fund
 Rhodia, Inc.
 Smith Richardson Foundation
 Robertson Foundation
 Roche Matching Gifts Program
 Rockwell Network Systems
 Rowny Foundation
 The Shelley and Donald Rubin Foundation
 Ruhr-Universität Bochum
 Damon Runyon-Walter Winchell Cancer Fund
 Russell Sage Foundation
 Saint-Gobain Ceramics & Plastics, Inc.
 Saint-Gobain Recherche
 Samsung Electronics Co., Ltd.
 Sandia National Laboratories
 William Sansum Diabetes Center
 Santa Barbara Bank & Trust
 Santa Barbara Museum of Art
 Santa Barbara Photonics
 Santa Barbara Remote Sensing
 Schmidt Research Vessel Institute
 Seattle Silicon Corporation
 SEBACIA
 Seismic Micro-Technology
 Semiconductor Research Corporation
 The Edmund and Mary Shea Foundation
 Shell Development Company
 Shell International Chemicals B.V.
 Shell Oil Company Foundation
 Shimadzu Corporation
 The Philip and Aida Siff Educational Foundation
 Silicon Compiler Systems
 Silicon Valley Bank
 Silicon Valley Community Foundation
 Single Step Foundation
 SK Hynix Inc.
 Society for Conservation Biology
 Society of Actuaries
 Sony Corporation
 Sony Corporation of America
 Sony Electronics Inc.
 Sony Pictures Entertainment, Inc.
 Space Telescope Science Institute
 Sport Fishing Institute
 Springsoft USA
 Starbuck, Tisdale and Associates
 The Fredric E. Steck Family Foundation
 Ruth and Milton Steinbach Fund, Inc.
 Stradling Yocca Carlson & Rauth
 The Stuart Foundation
 Sun Microsystems, Inc.
 Sun Microsystems Foundation, Inc.
 Swildens Family Trust
 Synopsys, Inc.
 Taipei Economic and Cultural Office
 Taiwanese American Foundation of San Diego
 Takatori Corporation
 The Tatman Foundation
 The Herman P. and Sophia Taubman Foundation
 Tektronix, Inc.
 TELACU Education Foundation
 Telesis Foundation
 Terra Foundation for American Art
 Texas Instruments
 Thermo Analytical, Inc.
 Tides Foundation
 The Times Mirror Foundation
 Tinker Foundation Incorporated
 Titan Pharmaceuticals, Inc.
 Title Insurance & Trust Company
 TomKat Foundation
 Diane and David Toole Foundation
 Toyota Motor Sales U.S.A., Inc.
 TRENDS Research & Advisory
 TRW Space and Electronics Group
 Tyco Electronics Corporation
 UCSB Affiliates
 UCSB Music Affiliates
 Unilever Research
 United Negro College Fund Inc.
 United Seal Coat & Slurry Seal Inc.
 United States Air Force
 United States Army Research
 United States Public Health Service
 United Technologies
 University Art Museum Council
 University Industry Research Corporation
 University of Aberdeen
 University of Pennsylvania
 University of Virginia
 Varian Associates, Inc.
 Veeco Saint Paul, Inc.
 J. Craig Venter Institute
 Verizon Communications
 Verizon Foundation
 The Vidda Foundation
 WT Family Fund
 The Wallis Foundation
 Andy Warhol Foundation for the Visual Arts
 Warner Brothers Digital Distribution
 Washington Mutual Bank Foundation
 Wege Foundation
 Wellspring Advisors
 Wells Fargo Foundation
 Wells Fargo Matching Gift Center
 Weyerhaeuser Company
 The Wharton Foundation, Inc.
 The Whitaker Foundation
 Whitehall Foundation, Inc.
 Whittier Family Foundations
 Wilburforce Foundation
 Wildlife Conservation Society
 Wille Family Foundation
 William Wyles Library Board
 The Dean Witter Foundation
 MOXI, Wolf Museum of Exploration + Innovation
 Wood-Claeyssens Foundation
 The Wyles Trust Foundation
 Xerox Corporation
 Xerox Foundation
 Xilinx, Inc.
 Yardi Systems, Inc.
 The Yosemite Foundation
 James V. & Beverly R. Zaleski Foundation



Legacy Circle

The Legacy Circle honors alumni, friends, faculty and staff who have included UC Santa Barbara in their estate plans through some form of planned gift. Membership in the society is extended to those who have communicated to the university their intention to make a gift through a bequest, charitable trust, charitable gift annuity, pooled income funds, life insurance, retirement fund or a gift of property with a retained life estate. The following generous donors are providing the legacy of support that will enable UC Santa Barbara to continue to grow and excel.

Anonymous (20)
Carol* and Marshall* Ackerman
Dr. Dana T. Aftab '85
Dr. Güenter and June Ahlers
Elizabeth Allred* '62
Janet A. Alpert '68
Pat and Bill Altman '57
Judy and Bruce Anticouni
Dr. Gregory and Roxanne Aposperis /'66
Bluma Appel*
Louise V. Arnold*
Richard F. Aster, Jr.* '63,'65
Dr. Stuart* and Lillian* Atkins
Stuart R. Atkins
Natalie O. Atkinson* '47
Lawrence Badash*
Drs. John D. and Janice Baldwin /'82,'84
Leinie Schilling Bard* and Archie* Bard
Charles H. Barnes* '34
Itzik and Marge Barpal '68,'70
Dr. Steven and Karen Bartlett '68/'68,'70
Ardy V. Barton*
Dr. Richard A. Baum '74
June York* Behrens and Henry W.* Behrens '47/'48
George Bernard Hammerle
Donn R. Bernstein H'79
Mark and Susan Bertelsen '66/'67
Dr. William T. Bielby
Ambassador Barbara K. Bodine '70
Dr. Eric H. Boehm*
Helen R. Borges*
Paul and Joy Boyle '84
Richard L. and Kathryn Gee Breaux '67/'68
Irving B. Bricken*
Terry and Sharon Bridges
Cynthia L. Brinkmann '68,'76
Leonard* and Gretchan* Broom
June* and Todd* Brouhard '54/H'55
Dr. William* and Patricia Bullough
Charles* and Harriet Burke
Joseph and Nancy* Byrne
Ina Theresa Campbell*
Janet Lea Campbell '74
Roger and Jan Capps
Marcy L. Carsey H'04
Dr. Robert* and Shirle* Casier '49/'50
Vernon I.* and Mary Low* Cheadle H'90/H'90
Bill and Mary Cheadle
Isabel K. Chissar*
Carolyn S.* and Vernon G.* Christensen
David Kam W. and Betty Y. Chu
Marvin Clarke* '51
Marjorie A. Cole '64
J.W. and Sue Colin
William R. and Rita Collins '58/'63
Michael J. Connell Memorial Fund
Fred Conrad* '52
Jean A. Corle*
Flora Courtois*
Dr. John C. Crowell*
Ruth* and Nelson* Culver
Eugene* and Suzette* Davidson
Burt L. Davis* '78
Richard* and Erika Davis
Louise Lowry Davis*
Len DeBenedictis '62
Dr. Steven DenBaars and Susan Eng-DenBaars
Dr. Rick and Sherrie Denton '68,'71
Larry and Phyllis DeSpain '63
Drs. Robert* and Barbara* DeWolfe
William and Janet Dinsmore '68
James and Carol Dixon
Jim Dixon and Barbara Day '84
Dean William Dorn
Dr. Jeffrey and Linda Dozier
Drs. Dudley* Duncan and Beatrice*
Farwell Duncan
Alison Duncan Egus*
Mercedes H. Eichholz*
Rebecca and Gary Eldridge
Dr. Katherine Esau*
Bulent Ezal
Joyce and Garold* Faber '65
Dr. Ky Fan*
Dr. Maurice* and Suzanne* Faulkner
Carl and Toby Feinberg
Peter Feldmann '65
Howard* and Jean* Fenton
Jeff and Theresa Ferguson
Ralph H. Fertig*
Timothy O. Fisher
Vasanti Ferrando Fithian '60
Peggy Fredericksen* '51
Peter R.* and A. Helen* Fricker
Drs. Frank and Amanda Clark Frost '55/'64,'66,'75
Ralph Garcia, Jr. and Jean Bosworth Garcia '83/'85
Lloyd W.* Garrison and Jane D.* Garrison '41/'41
Ben* and Donna Gautier '41
Dr. David* and Patricia* Gebhard
James C.* and Beverly J.* Georgeou '51
Ambassador Don* and Marilyn* Gevirtz H'96/H'96
Blaine Gibson*
Dr. John I. Gilderbloom '75,'78
Lois and Frank* Goodall '48/'51
Dr. Chauncey S.* and Dorris West Goodrich
Jeffrey and Caroline Grange '96
James C.* and Liz* Greene /'37
Dr. John M* and Betty M.* Groebli '46/'52
Russell Guy and Mary Powell '81
Daniel Haight '63
Eva and Yoel Haller
Gerald W. Harter and Ruth Broida Harter*
Annette G. and Andrew T. Hass, Jr.*
Dr. Theodore W.* and Dorcas* Hatlen
Jeff and Judy Henley '66/H'09
Jeffrey Hewitt* '74
Juliane M. Heyman
Ardis O. Higgins* H'88
Joseph O.* and Elizabeth S.* Hirschfelder
George W. Holbrook, Jr.
R. Stephen and Gail S. Humphreys
Alice H. Iverson*
Susan Schwank Jamgochian '63,'81
Helmar S. Janee*
Richard and Bonnie Jensen H'06
James A. Jimenez*
Dr. D. Barton and Sheila G. Johnson '59,'62
Barbara and Norman Johnson
Kenneth Karmiole '68
Dr. David Gray and Prof. Linda Kauffman /'71,'78
Mitchell Kauffman and Joanne Moran '77
Dr. George and Joan Kerns '69,'80
Jane Kievit
Vivian King '87
William A. and Linda R. Kitchen
Janet Krom*
Mathilda Christiansen Kuehl* '62
Sandra Ina Lamb*
R. Marilyn Lee and Harvey A. Schneider '69
Sallie B. Lee*
Don and Roberta Lenkeit '65/'64,'66
Susan and Andy Lentz
Lorin and Karen Letendre '68,'70
Stephen A. Levandowski '69
Jody A. Linick and Christer Hagghult '85
Marjorie D. Linton* '56
Dr. Robert L.* and Joan Lorden '49
Bruce Lombard* '70
Gayle Lynds
Caroline Street Maddock and Thomas Maddock '61
Margaret Mallory*
Francesco D. and Barbara Mancia '80
York T. Mandra
Jack* and Anthea Mannion
Carmen Anita Manus Trust
Ricki Vinyard Marder and David Marder '79

Dr. James Marston '02
 Dr. Richard M. and Penny J. Martin
 Ronald L.* and Carol* Mays '58
 Nancy McCagney*
 Betty Fobair McDermott '51
 Dr. Lorraine McDonnell and Dr. Stephen Weatherford
 Dr. Jim and Marilyn Phelps McNamara '85/'82
 Jennifer and Bruce McRoy
 Dr. Walter* and Thelma Mead H'12
 Joseph S. Melchione* '70
 Professor Duncan and Suzanne Mellichamp H'09/'70
 Anthony* and Marian* Menk
 Alexandra Meshkov '79,'83
 Dr. Robert S.* and Florence* Michaelsen
 Ismene Michou* '53
 Sara Miller McCune H'05
 Dr. Michael and Nan Miller
 Julie Ann Mock and Kent M. Vining '75/'70
 Dr. Alfred Kummer Moir*
 Chester G. Moore III and Elaine J. Moore '64
 William R. Moran*
 Joan F. Mortell*
 Melvyn L. and Edwina L. Mortensen '63,'65
 Margaret C. Mosher* H '92, The Samuel B. and
 Margaret C. Mosher Foundation
 Jonathan E. Mudge '85*
 Nori Muster '78
 In Loving Memory of Al and Marjorie Nasser
 Frank Natale*
 Helene Neu '70,'72
 Dr. Frank* and Sandra Nicassio '79
 Mrs. Arnold Nordsieck*
 Dr. Jon A. Norman '70,'72
 Jens Nyholm*
 George* and Vivian* Obern
 Dr. Thomas L. Payne and Alice Lewis Payne '65/'65
 Col. Maxwell C.* and Ann* Pellish '61
 Garie and Ken Perry
 Dr. Laurence Pilgeram*
 Dr. Joseph H.* and Helene Z. Pollock H'10
 David Wayne Posley, Jr. '11
 John Rethorst '70
 Dr. Ann and Myron* Rice
 George W.* and Edith* Rickey
 Dr. Frank W.D. Ries*
 Darcy Ruth Ritzau
 Carla S. Roddy '69
 Ronald and Erica Rubenstein '66
 Bernard and Lori Sandler
 Dr. Robert A.* and Dee* Scalapino '40
 Dr. Richard* and Giovanna* Schamberg
 Harvey B.* and Hope M. Schechter '47
 Jeffrey and Linda Schlageter '65,'67/'65
 Richard J. and Judith A. Schnibbe '72
 Harold* and Hester* Schoen '32
 June H. Schuerch*
 Catherine Schumann*
 Dr. Elman* and Helen* Service
 Dr. Alexander* and Sally* Sesonske
 Henry and Harriet Sharp
 David L. and Candace A. Short '62/'67
 Arthur Silver*
 Dr. Vera Skubic*
 Connie Smith
 Dr. Norman Spears*
 Margaret Specht*
 Dean W.* and Barbara F.* Spooner '51/'55
 Judith Cosdon Stapelmann and
 Jack Stapelmann '63,'65
 Tom and Heather Sturgess
 Ursula S. Szeles '10
 Dr. Robert M. and Sue Talley H'99
 Cheri and Gene Thomas '60
 Dr. Jennifer Thorsch and Charles Kaska
 '76,'78,'81/'73
 Samuel Tokuyama '69
 Catherine Tonne and David Ohst '81
 Don Tosti*
 Michael Towbes* H'11
 Renee Trenholm* and Susan Romero
 Faye M. Ullom* '47
 Edward* and Carol* Valentine
 Dr. James P. Vanyo*
 Frank* and Frances* Velek '64
 John* and Carolyn H.* Wack /'37
 Shirley F. Watkins*
 Stephen and Cyndi Weeks '71
 Claudia D. Weitlanner*
 Howard and Lisa Wenger '82/'82
 Hilda* and Adrian Wenner
 Dennis M. Whelan '79
 Robert F. Whitlow* '71
 June* and Knox Williams '59
 Zoe Williams-Lambacher* '76
 Dr.* and Mrs.* Lawrence Willson
 Ralph and Irene Wilson '70/'66
 Dick and Cece Wimbish
 Dr. Samuel* and Frances* Wofsy
 Ditte Wolff
 Ada M. Wood*
 Dawn J. Wright, Ph.D. '94
 Dr. Joji Yoshimura and Michael Kronstadt '74
 Joe* and Patricia Yzurdiaga
 Sherman Zelinsky*
 Janice* and John* Zoeger
 Drs. Leslie and Ernie Zomalt '64,'79/'66,'72,'89
 Carl B. Zytowski



Chancellor's Council

The Chancellor's Council, UC Santa Barbara's premier annual giving program, recognizes donors of \$1,000 or more to the university. These gifts are essential to maintaining campus excellence, and may be restricted to support a specific department or unrestricted for use where the need is greatest. We appreciate alumni, friends, parents and Trustees of the UC Santa Barbara Foundation for their ongoing partnership and commitment to the future of this institution.

CHANCELLOR'S COUNCIL STORKE ASSOCIATES

\$50,000 and above

Anonymous (19)
H.R.H. Prince Mohammed bin Fahd bin Abdulaziz,
The Saudi Royal Family
Dr. Günter and June Ahlers
Pat and Bill Altman '57
Jim Andron '72
Jonathan Andron
Sarah Argyropoulos
John and Jody Arnhold '75
Richard A. Auhll
John and Susan Axline
Ann Bardach and Robert Lesser
John and Judith Bedrosian
Marc and Lynne Benioff
William Kauth and Laurie Jo Bentson Kauth '78/'69
John Berryhill '65
Mark and Susan Bertelsen '66/'67
Dr. Ed and Sue Birch H'95
John and Hazel Blankenship '65
Robert Lee Boughton III '80
Sally A. Boughton
The William K. Bowes, Jr. Foundation
Eli and Edythe Broad
Alex and Kris Brodie '88
David and Carolyn Brown
Louis Buglioli
Dr. Douglas and Rachel Burbank
Dan and Meg Burnham
Michael and Catherine Byron '87
Dr. Richard and Annette Caleel
Marcy L. Carsey H'04
Dr. Wallace Chafe and Dr. Marianne Mithun
Dr. Bill and Mary Cheadle
David Chin, Jr. '92
Dr. Joseph Polchinski and Dr. Dorothy Chun
Jay Cohen and Laura Cox '84/'83
John and Marcia Cohen
Stephen and Susan Cooper '68/'69
Michael R. Costello '88
Karen and Ted Coyne '91
Jack and Laura Dangermond
Len DeBenedictis '62
Brunilda Debus
Bob Deshotels '72
Diane Dodds '68
Michael K. Douglas '68
Reece Duca '66
Robert and Trish Duggan '66/'66
Kent and Rosemary Dunn
Linda La Kretz Duttonhaver '77

Glenn and Bettina Duval '80
Dr. Virgil Elings H'10
Brian and Jan Escalera
Carl P. Feinberg
Timothy and Audrey Fisher
Sallie and Paul Flum
The Connie Frank Foundation
James A. Frank
Scott and Jennifer Frank '82
Jeffery and Mardi Frum '79
Virginia L. T. and Theodore Roosevelt Gardner
John and Cheryl Gerngross '82
Stephen and Kathy Gibson '74/'73
Cindy and Evan Goldberg '89
Dr. Richard Goode and Lynn Szekely-Goode '58
Dr. Kevin and Cynthia Gorman /'82
Patrick and Joanne Graham
Paul Graziano and Jo Swanda
Bonnie Gregory
Rusty Gregory
John and Meg Gurley '78,'83
Carla Hahn
Eva and Dr. Yoel Haller
James Hallman and Kelly Thornton Hallman '85
Steve and Karen Hanson
Thomas J. Harriman
Gerald W. Harter
Dr. Craig Hawker and Dr. Athena Philippides
Dr. Alan and Ruth Heeger
David Henke and Elana Tabachnikoff '78
Jeff and Judy Henley '66/H'09
James Heslin and Rose Hau '73
George and Tara Holbrook
M. Blair Hull '65
Dr. Jacob Israelachvili
Richard and Lucille Janssen
Peter and Ellen Johnson
William and Tyrena Jones '77
Crandal and Julie Jue
Kenneth Karmiole '68
Harvey Karp
William H. Kearns Foundation
Dr. George and Joan Kerns '69,'80
Bill and Linda Kitchen
Dr. R. Michael Koch '89
William Kuni
Morton La Kretz
Dr. Dorothy Largay and Wayne Rosing
Karl Lopker and Pamela Meyer Lopker '73/'77
Lillian Lovelace
Harry Lucas, Jr.
Keith and Dana Lupton '90
Hadi and Barbara Makarechian
John and Lynda Marren '85

Darryl T. McCall and Miren Letemendia '78
Craig and Susan McCaw
Charles McCutchen
Robert McInerney '92
Robert and Victoria Mehrabian
Sara Miller McCune H'05
Dr. Michael and Nan Miller
John Mithun and Mercedes Millington
Michael Murphy
Dr. John Myers and Dr. Rachel Wheeler
William Myers
Dr. Donald and Janet O'Dowd
Orfalea Foundation
Dr. Herbert E. Paaren and Denise Marino
David Parker and Janet Tiampo
Gust and Mary Perlegos
John Pinkel and Susan Shyu '85
Ceil and Michael Pulitzer
Dr. Simon and Diana Raab
Rainwater Charitable Foundation
Erck and Cristina Rickmers
Lady Leslie Ridley-Tree H'12
Dr. Edward and Cynthia Rinker '97
Justine Roddick
Danelle Storm Rosati and Mario Rosati '77
Bryan and Norma Rosenberg '87
John and Randi Sanger
Joel and Pam Sansone
Michael F. Saucier '83,'84
Jean Schuyler H'13
Bo Shao
Abby Sher
Paul and Cathie Slavik
Tayloe and Cindy Stansbury
Judith C. Stapelmann '63,'65
Fredric E. Steck
Mike and Melissa Stewart '91
Tom and Heather Sturgess
Gary and Tammy Szilagyi '91
Samuel Tokuyama '69
Michael* and Anne Towbes H'11
Lisa and Kenny Troutt
Deborah and Douglas Troxel
Shirley Tucker
Dr. Daniel and Dianne Vapnek
Emmett and Gladys W.
Ted Waitt
Dr. Hongjun Zhu and Jing Wang '03/'98
Alec and Claudia Webster '76/'75
Lynda Weinman and Bruce Heavin
Dr. Robert Weinman
Betty Elings Wells H'10
Philip and Ann White '84
Drs. Gary and Susan Wilcox '69,'72/'70,'74

Dan Wilen
Dick and Noelle Wolf
Dr. Bruce and Susan Worster '68,'71/'70
Jeffrey and Kristin Worthe '89/'88
Drs. Fred and Linda Wudl
Eric and Alicia Young
James V. and Beverly R. Zaleski
Robert and Barbara Zorich '71/'72
Carl B. Zytowski

YOUNG ALUMNI CHANCELLOR'S COUNCIL STORKE ASSOCIATES

\$25,000 and above

Christopher Axline '12
Dr. Alexander and Casey Fang '05,'08
Noah Parker '17

CHANCELLOR'S COUNCIL TOWER ASSOCIATES

\$25,000 to \$49,999

Anonymous (7)
Dr. Norman and Susan Abrahamson
Dennis Allen and Jennifer Cushnie '64/'73
David and Lyn Anderson
Stuart R. Atkins
Susan and Riley Bechtel '78
Barrie Bergman
Loren Booth
Terry and Sharon Bridges
Kristi Brown '90
Ronald and Carrie Butler
Dilmohan and Ameeta Chadha
Dr. Henry and Bih-Charn Chien '80/'77
David Cohen and Lauren Seeger
Rafael Costas, Jr. '86
Steinunn Danley and Howard Green '83
James and Deanna Dehlsen
Dr. Carol and James Dixon
Lisa Douglas
Peter Douglas
Ian and Janet Duncan
Honorable Delaine Eastin '71
Josh Elliott and Liz Cho '93
Robert Feinberg and Margo Cohen-Feinberg
Dr. Roger Freedman and Caroline Robillard
Jay Freeman '03
Dr. Henry J. Fuchs
Elizabeth and Lee Gabler '77
Daniel and Cara Geysler
Lew and Genevieve Geysler
Drs. Michael and Fiona Goodchild
Adrian Griggs '88
Dr. Saida and Jamal Hamdani
Roy and Janet Hardiman '81,'83
William "Trip" M. Hawkins
Bryan Henson '03
Dr. Gary and Corinne Horowitz
Catherine and Franklin Johnson, Jr.
Morris and Irma Jurkowitz
William M. Keck III* '91
Landon Kelt
Andrew Konigsberg and Elena F. Engel
Milt and Arlene Larsen
Harvey Levin '72

Dr. Charles Bazerman and Dr. Shirley Geok-Lin Lim
Dr. Ann Lippincott and Ned Emerson '83,'99/'65
BJ Lippincott
Robert Lovgren '62
Dr. Gene and Susan Lucas '73/'73
Mark and Stefania Magidson '74
Richard and Marilyn Mazess
Tina Hansen McEnroe and Paul V. McEnroe '89
Leslie and William McMorrow '86
Benjamin W. Mercier '93
Richard and Eleanor Migues '66/'64
Robert and Suzanne Moon
Kristen and Kenneth Moore '87
Mary and Franklin Moslander '88
Clint and Carol Newell
Otieno Okatch and Christina Buth-Okatch '92
Stephen and Louise Pahl '77/'77
Quest Fund
Greg and Stacey Renker
Jerry and Joan Rocco '59
Beth Rudin DeWoody
Bradley and Julie Shames '77
Byron and Elva Siliezar '79/'79
Ralph and Linda Simmonds '78/'78
Dianne Smith
Scott Smith
Susan C. Smith
Brad and Tamara Stark '92
Barbara Stupay '73
Matthew Tirrell and Pamela LaVigne
Kenneth and Konni Tittle '85
Michael Trovato '95
Mike and Julie Turner '91
Herbert S. Tuyay
Jean-Luc Vaillant
Helen Vydra Roy and Jashojit Roy '90
Norm Waitt, Jr.
Howard and Lisa Wenger '82/'82
Jane Woodward '80
Alfred Younghem
Dr. Huican Zhu '00

YOUNG ALUMNI CHANCELLOR'S COUNCIL TOWER ASSOCIATES

\$12,500 to \$24,999

Matthew Garcia '13
Joshua Smith '16
Barbara Warren '08

CHANCELLOR'S COUNCIL ASSOCIATES

\$10,000 to \$24,999

Anonymous (11)
Marc Ackerman '94
Doug Asbury '82
Dr. Tanya Atwater
Frank D. Balzer '75
Jeffrey and Margo Barbakow
Jon and Barbara Basalone '91
Bob and Carol Bason
Gary and Mary Becker
Glenn and Merrin Begley
Arnold and Jill Bellowe
Donn R. Bernstein H'79

Fred Bernstein and Bari Milken Bernstein
Fred C. Best
John and Jill Bishop
Michael and Sheila Bonsignore
Richard L. and Kathryn Gee Breaux '67/'68
James Brewer '92
Lyn Brillo
Cynthia and Frederick Brinkmann '68,'76
Nancy Brown
Trent D. Bryson '98
Dr. Daphne B. Bugental
Mary Burchill and Mark Maxson '76/'75
Peter and Karen Burke
Dr. Andrew Gunther and Teresa Burns Gunther/'79
Andrew and Elizabeth Butcher
Paul and Lupe Carey
Ervin and Fran Cash
Virginia Castagnola-Hunter
Carolyn Chandler
Gee-Kung and Sharon Chang
Pisen Chiang '90
Victor and Gwendolyn Coleman
Ronald and Barbara Cook '65
Will and Jennifer Cooper
Bruce and Toni Corwin H'97
Shona Crabtree and Alexander MacGillivray '06
Stephen and Linda Crowe
Jeffrey P. Cunard
Dr. Roger and Nancy Davidson
John A. Davis, Jr. '82,'84
James and Nancy Demetriades
Larry and Phyllis DeSpain '63
Scott and Lisa Dettmer '78
Neil Dipaola '06
Graziella DiRenzo
Michael and Rebecca Ditmore
John and Heidi Dobrott
Dr. Ron Dolin '98
Susan L. Dougherty '94
Joseph and Corinne Dox
Scott and Monica Draper '87/'86
Chad and Norean Dreier
Barbara Eliason
Dr. Robert and Christine Emmons
Lois Erburu
Dr. Tom and Doris Everhart
Bulent Ezal
Drs. Carin and Kenan Ezal '96,'00/'96,'98
Joyce Faber '65
Dr. Toks Fashola '95
Robert and Joan Feliciano
Ryan and Stacey Fell '94/'94
Jennifer and Thomas G. Fellner, Jr. '86
Dennis and Linda Fenton
Ernest Ferrel
Betty Filippin
David Finkel
Chris and Malin Fletcher '77
William and Christine Fletcher
Mark and Lin Foletta '82
Dr. Anabel Ford and Dr. Michael Glassow '74,'81
Dr. Peter C. Ford and Dr. Mary Howe-Grant
Dr. Mary Furner
John and Martha Gabbert
Steven Gaines and Peggy Lubcheno
Dr. Terrance and Carolyn Gannon
'68,'69,'80/'67,'75

Ronald and Rebecca Garber
 Ralph Garcia, Jr. and Jean Bosworth Garcia '83/'85
 Dr. Yolanda M. Garcia '70,'72,'98
 Marshall and Barbara Gates '73
 Dr. Carol A. Geer
 Gordon and Ann Getty
 Randolph and Patricia Getz '73/'73
 Frederick and Linda Gluck
 Linda Gorrie
 Dr. Steven Humphrey and Sue Grafton
 Ahmad Gramian and Haleh Emrani
 Bob and Lea Grantham '75
 Patricia Gregory
 Professor Margo Halsted
 Margaret Hamister '70
 Jule and Betsy Hannaford
 Stella Harter
 Richard and Michiyo Hayami
 Irina and Stefan Hearst
 Juliane M. Heyman
 Steven and Linda Hicks '70/'71
 Daniel and Mandy Hochman
 Casey Horton-Paulk
 Veronika Hubeny and Mukund Rangamani '98
 Stewart and Jane Hume
 Melissa and Ralph Iannelli
 Todd Covey and Raquel Izumi '91/'93
 Jeffrey and Hollye Jacobs
 Richard and Bonnie Jensen H'06
 Peter and Gerd Jordano H'03
 Derry and Charlene Kabcenell
 Jordan and Christine Kaplan '83
 Tracy Katayama Esse and Christopher Esse
 Nancy Katayama
 Stephen and Lauren Katz
 Dr. Joanne Moran and Mitchell Kauffman /'77
 Robert and Irene Kavanaugh '61
 John and Deborah Keever '67/'67
 Margaret and Barry Kemp
 Herbert and Elaine Kendall
 Thomas Kenny and Susan McMillan '86
 Michael and Linda Keston
 Dr. Wayne and Joan Kidder
 Jane Kievit
 Kathleen Kinane '82
 Greg and Kris Klein
 Keenan and Cindy Klinger
 Mara Schiff Kohn
 Hiro and Masako Kozato '85
 Tim Kring and Lisa Valorie Lacorte-Kring '79
 Jack and Kay Krouskup '71/'71
 Robert Kumler, Jr. '74,'77
 Marc and Julie Kummel '69
 Samuel Kunianski and Marcia Sikora
 Edward Kwang and Landy Lee '86
 Steven and Nikki Lafferty '75
 John and Sheila Lake '70/'73
 Joel S. Landson '77
 Dr. Jim and Elly Langer
 Mark and Elizabeth Lazarus
 Grace Lee '94
 Robert and Gretchen Loeff
 Carl and Jo Lindros
 Mark D. Linehan '85
 Dr. Bruce H. Lipshutz
 Dr. George Lipsitz and Dr. Barbara Tomlinson

Catherine Macaulay
 Alan and Cynthia Macy '83
 Shane Mahan
 Dr. Carol Mangione
 Siri and Bob Marshall
 Dr. Peter Martland
 Dr. Philip and Patricia Martzen '73,'78
 Dr. Lorraine McDonnell and
 Dr. Stephen Weatherford
 Kathryn D. McKee '59
 John and Gloria McManus
 Kay McMillan
 Bruce McRoy
 Steven and Barbara Mendell '63
 Dr. Horia and Jane Metiu
 Ian and Vi Miller
 Dr. James Mitchell and Judy Wainwright
 Erika Kloumann and Gene Montesano '01
 Toni J. Morgan '63
 Peter and Jillian Muller
 John and Peggy Nelson
 Kristen Nesbit '02
 Sandra Nicassio
 Jack and Gretchen Norqual
 Virginia O'Donnell
 Carmen Ortiz and Family
 Thomas and Brenda Pai '84
 Yunida Pan
 Richard Payne and Patricia Chiota
 Gregory and Jane Porter '81
 Barry Posner and Jackie Schmidt-Posner '70/'70
 Michael and Deborah Preston
 Wendy Purcell and Kenneth Wilton '84
 Joel S. Raznick '81
 Paul and Heather Records
 Guy Redington '72
 William and Sharon Rich
 Steve and Kimberly Rodosky
 Walter and Eileen Romanowski
 Motoi and Aya Satomi
 Frederick and Miki Schmidt '87
 James and Patricia Selbert
 Susan and Glen Serbin '88
 Terry and Barton Shigemura
 Dr. Christina and Jonathan Siegel /'98
 James and Stephanie Sokolove
 Mark Sonnino
 Phillip Spector and Carole Lebbin-Spector '72
 John and Suzanne Steed
 John Groccia and Kirstie Steiner
 Meghan and Robert Stoll, Jr. /'66
 Irene Stone
 Jim and Susan Strawbridge
 Steven and Cyd Swerdlow
 Johan and Christine Swildens '92/'92
 WT Family Fund
 Wendy Tai and John Ullmann
 Michelle and Craig Taylor
 Dr. Daniel Temianka and Dr. Zeinab Dabbah
 John and Pamala Temple
 William and Christine Thormahlen '77,
 The William J. Thormahlen Family
 Dr. Jennifer Thorsch and Charles Kaska '76,'81/'73
 Dr. John Tooby and Dr. Leda Cosmides
 Edna Torsiglieri
 Jo Beth Van Gelderen

Bruce and Nancy Varner '58
 Michaelangelo Volpi and Toni Cupal
 William Wayne
 Bernice Weider
 Dana White
 Dr. Richard and Paula Whited '63,'69
 Bruce G. Wilcox '77
 Craig and Jane Williams
 Marie J. Williams '89
 Gregg and Carol Wilson
 Ronald H. Winston
 Kirtland and Nicole Woodhouse
 Phyllis and John Wormington '66
 Clifford and Crystal Wyatt
 Dr. Henry and Dilling Yang H'01/H'01
 Michael and Diane Ziering '78
 Steve and Diane Zipperstein
 Drs. Leslie and Ernie Zomalt '64,'79/'66,'72,'89

YOUNG ALUMNI CHANCELLOR'S COUNCIL ASSOCIATES

\$5,000 to \$12,499

Bennett Duval '11
 Katherine Records '16
 Dillon Tate '17
 Alan Williams '15

CHANCELLOR'S COUNCIL

\$1,000 to \$9,999

Anonymous (21)
 Dr. Stephen and Barbara Abbott '65/'65
 Lynn Abdelnour
 Derek and Shelley Aberle '92
 Raydean M. Acevedo '73,'75
 Christopher Adams '01
 Lynn and Paul Adams
 Peter Adams
 Rhonda Adawi '87
 Scott and Lynda Adelson
 David and Lena Adishian '89
 Bill and Dorothy Adler
 Andy and Clarissa Aganad
 Dr. Divy and Shubra Agrawal
 Ganesh and Laxmi Agrawal
 Dennis Aigner and Camille Bertolet
 Lane Albanese and Barbara Benigni Albanese
 Gregory Albertson
 Paul Alex
 James and Bianca Alexander
 Larry and Jacqueline Alexander
 Dr. Albert Alexandrov '99
 Dr. Rodney and Deanna Alferness
 Barbara Alhouse '50
 Al Allen and Kristin Gurney
 Bruce and Doral Allen '67
 Eric and Melanie Allen
 George Cogan and Fannie Allen
 Kenneth and Sharon Allen
 Mitchell Allen and Ariadne Prater '73
 Karen McCrackin-Allen and Randal Allen
 John W. Allured
 Janet A. Alpert '68
 Andrew Altshule '91
 Prabhu and Radhika Ambatipudi '91

Christina and Richard Ambrosini '84
 Jack R. Amon
 Brent and Sue Anderson '70
 Dana and Sheryl Anderson
 Dr. William Anderson and Marsha Bailey '68, '76/'84
 Eric and Ulrika Andres '86
 Eric and Nancy Andrews '83/'83
 Eduardo and Evelyne Angeles '87
 Fabio and Debbe Angelillis
 Fred and Roxana Anson
 Bruce and Judy Anticouni
 Alex Antilla
 Michelle and Austin Apodaca '96
 Sheldon and Carol Appel
 Evan and Patricia Aptaker
 Ruben Huante and Olivia Arana
 Ralph and Lucy Archuleta
 Lidia Arellano
 Ole and Lene Holm
 Robert Arenz, Jr. '80
 Philip and Whitney Arnautou '83
 Louis and Sally Arovass
 John and Justine Arrillaga
 Dennis and Vicki Ascher
 James M. Ashley '76
 Gregory and Barbara Asplund '83
 Bryce Aston
 Marilyn Aston
 Dr. Robert and Kelly Avery
 Rodney Ayl
 Fernando Azevedo
 Margaret Babcock
 Dr. Muthiyaliah and Rani Babu
 David Baca '05
 Spencer D. Bader '67
 George and Julie Baeder
 Amanda Baer '97
 Amy and Khaldoun Baghdadi '94
 David Bancroft and Bethany Ulmer '73
 Cheryl Barber '66
 Paris and Christopher Barclay
 Susan and Richard Barden III
 Kristi and Jeff Barends '87
 William and Susan Baribault
 Emily and Colin Barker '98
 Ralph Barkey '58, '62
 Andrew Barloon '80, '83
 Steven and Margaret Barnes '77
 Laurel B. Barrack
 Stephen and Kathleen Barrett '72
 James Barrie and Leslie Momoda
 Ronald Bartell and Christine Mitchell '73, '75
 Dr. Pamela and Timothy Bartley '82
 David A. Bartman '94
 John and Barbara Bartman
 Brandon Basham
 Emad and Nevine Bastawros
 Cindy Bates-Elster
 Eric Battenberg and Ekaterina Gonina '05
 Jonathan and Michelle Baty
 Scott Baugh
 Jerome and Dinah Baumgartner '69
 Rebecca Bayless
 Nancy Hofbauer
 Bryan Jason Bear '01
 Darren Beardsley '95
 W. P. Beatson
 Richard and Rhonda Beaumont
 Vanessa and James Bechtel '01
 William and Connie Beckman
 John Beckwith
 Evan Bedell and Diana Glassman '85
 Linda Dawn Bedell
 Robert Beeton '68
 Dr. Christel Bejenke
 Trevor Belden and Ana Maslesa-Belden '92/'94
 Karen Bell
 Patrick Bellegarde-Smith
 Paul Bellina
 Henry Belmonte
 Clera Benjamin
 Hiroko Benko
 Steve Bennet and Leslie Dorosin
 Joel and Wendy Bennett
 Stan and Joann Benson
 Satyaraj Berde '85
 Dennis and Tina Berg '66
 Michael Berger '70
 Robert and Marida Berlin
 Sheila and Ken Berman
 Dr. Bruce and Medea Bern
 Thomas and Teresa Bernard
 Robert Bernstein '84
 Richard Berry '87
 Nels Berthold
 Kenneth and Virginia Besser '85
 James and Dorothy Bettinger '69
 Arjun Bhagat and Anita Manwani-Bhagat
 Dr. Kum-Kum Bhavnani
 Ashish and Leslie Bhutani
 Gary and Ellen Bialis
 Paul and Susan Bianchi
 Dr. Marc and Jennifer Bienstock
 Darlene A. Bierig '76
 Dr. Lars and Ellen Bildsten
 R. Douglas and Carol L. Binkley
 Tansy and Russell Birchim '78
 Dr. Bruce Baker and Dr. Jan Blacher
 Paul Blake and Mark Bennett
 Andrew Blasband
 Dr. James Blascovich and Dr. Brenda Major
 Dr. Sheridan Blau
 I. Mark and Marlene Bledstein '67
 Timothy and Virginia Bliss
 Brian and Terese Blockhus
 James Blodgett and Elizabeth Susskind '84
 Leonard and Judy Blue
 David Lebell and Vicky Blum
 Michael W. and Lisa Boehle
 Wayne and Mary Boehle
 Drs. Stacey and James Boles '90
 Todd and Barbara Bolinger
 Michael and Tracy Bollag
 Ben Bollenbacher
 Terry and Jennifer Bommer '69
 Drs. Rochelle and Mark Bookspan '87
 Debra Borden
 James and Julie Borden '82/'82
 Dr. Eileen C. Boris and Dr. Nelson N. Lichtenstein
 Vincent Borov and Diana Marinova-Borova
 Matthew Bortner '94
 Phil and Charlene Bosl '68/'69
 Dr. Alan and Catherine Boss '76, '79/'79
 Dr. Diane Boss
 Willaim Bosshard
 Lucy Boswell '92
 Dr. Teresa Boulette '76
 Ruth Ann Bowe
 Susan and Albert Bower '81
 Dr. Michael and Marilyn Bowers
 Susan Bowey
 Patricia Bowhen '56
 Donald Braden '68
 Linda Bradley
 Luanne Raznick Bradley and Dr. Peter Andreotti '81
 Stephen and Edeltraud Bradley
 Sandra Bragar and Jerome Rossen '93
 Mark and Deborah Bragen
 Dr. Patricia Bragg
 Douglas and Barbara Brainin
 Nirmal and Rashpal Brar
 Charles Brashier '51
 Christian Bravo and Christina Luna-Bravo '01/'00
 Brendan and Kathleen Bream '95
 Moranda M. Breaux
 Dr. Curtis Breneman '86
 Eric and Kelly Brewe
 Dr. Curtis Brewer '66, '71
 Ed Behrman and Emma Bridges
 Denise and Thomas Briggs
 Dr. Peter and Karen Brill
 Dr. Michael Brinkenhoff
 Loretta Britsch and Andrew Rein
 Ella and Scott Brittingham
 Alasdair Heath and Karen Brockwell
 Mike and Cindy Brody
 Dr. David Broido '80
 Jeffrey Bronchick
 Jamal Brooks
 Philip and Diane Brotherton '83
 Cameron Brown and Steven Algert '83
 Dr. Donald and Carrie Brown
 Edwin and Eleonore Brown
 Honorable Gilbert and Barbara Brown '70
 Gwen Brown and Cameron Byrd '71
 Jeffrey and Susan Brown
 Scott and Hannelore Brown '87
 Wilfred and Judy Brown
 Kristin Browne '86
 Jeff and Laura Browning
 Jeff and Erinn Brubaker
 Michael and Carolyn Bruck '71
 Dr. James and Patti Bruffey
 Drs. Thomas C. and Paula Yurkanis Bruice
 E. Alan and Carol Brumberger
 Ross and Janet Brunson '77
 Wendel Bruss
 Arnold and Michele Brustin
 Rinaldo and Lalla Brutoco
 Wayne and Kathy Bryan '66, '69
 Dr. Mark Brzezinski and Margaret O'Brien
 Nancy Budzinski Jones and Donald Jones '70
 Dr. Kenneth and Julie Buechler
 An Bui '15
 Ernie and Rebecca Bumatay '71
 Heidi and William Bumpers '78
 Dale and Lea Bumpers
 Mike Burbank and Cindy Roberts '81

Frank and Bonnie Burgess
 Michael and Suzonne Burke
 Daniel and Julia Burkhead '01/'01
 Sandra Burns
 Dr. Ian and Denise Burrows
 Andrew and Kimberly Busch
 Emil Scoffone and Nancy Bush
 Christopher and Marion Bushra '85/'85
 Dr. Alison Butler
 Nina Butler '58
 Robert Butler '72
 Todd and Sherry Butler '76,'78
 Jack Buttery '67,'69
 Jack and Karen Byers
 Marilyn and Charles Byron '62
 Jeffrey and Laurie Cadieux '82
 Laura M. Calio
 David Callaghan '93
 Christian and Virginie Callebaut
 Cathe Callender
 Robert and Jeanette Cambron
 John and Gail Campanella
 Jan and Randy Campbell '74
 Steve and Kathy Campbell '63/'63
 Dr. Juan and Magda Campo
 Linda Cancro
 Lynne Cantlay and Robert Klein '53,'75
 Richard Mihran and Robin Canup
 Roger and Jan Capps
 Paul and Julie Capritto '76/'81
 Barbara Carlin-Lebow '64,'67
 Arvin and Elaine Carlson
 Steve and Amy Caron
 Donna and Dennis Carpenter
 Scott Carper '98
 Maureen Carrig '92
 Dr. Gregory Carroll '91
 Lee Carson
 Tara Carson
 Christopher and Dori Carter
 James and Jane Carter
 Vincent Carter
 Claude and Susan Case
 Dylan Casey and Jessica Greico '94
 Donald and Susan Caskey
 Ramcez and Maria Castaneda
 Rosalie Castanon
 Bernadette Cattaneo
 Rebecca Caudle and Patrick Ota '05/'06
 Paula M. Cavagnaro '93
 Rollie and Nell Cavaletto '65
 Rosa Cerda
 Daniel and Robin Cerf
 Robert and Cheryl Cerny '89
 Sue Chaewsky
 Dr. Surjit Chahal
 Willy Chamberlin
 Alan and Aileen Chan
 Dr. Sucheng Chan and Dr. Mark Juergensmeyer
 Ashok and Vinitha Chandy
 Kevin Chang and Jenny Kao '94
 Dr. Shing and Sheng-Yung Chang '75/'71
 Bradley Chapin '00
 Douglas and Susanna Chapin '72
 Andy Chapman
 Robert and Candace Chapman
 William Chapman '81
 Leslie and Zora Charles
 Steve and Diana Charles
 Henry and Inell Chase
 Sanjay and Sheila Chatterjee
 Dr. Annette and Greg Fountain
 Gordon and Edith Checketts
 Dr. Nick Cheng and Li Hsieh '99
 Yueming Cheng and Hongmei Guo
 Stephen and Vicki Cherner
 Richard and Karla Chernick
 Rajasekhar and Jyothi Cherukuri
 Nicholas and Jean Childs
 David and Lynn Chin
 Savelly and Darlene Chirman
 Dr. David Choi '01
 Kenneth and Rachel Choi
 Malinda and Yvon Chouinard
 Karen Chrisman '68
 Roger and Sarah Chrisman
 Dean and Darcy Christal
 Joe and Tana Christie
 Barbara Christy '73
 Vicky Chu
 Ivan and Ann Chung
 Ryan Clanton
 Carl and Joyce Clapp '81
 Dennis and Varsha Clare
 Danny and Jeannie Clark
 Joe and Sharlesa Clark
 Scott Clausen '97
 Steven and April Clausen '96
 John C. Clay '63
 Walter and Lynne Clay
 Laurel Cleary and Mark Smith '76
 Jon Clements '03
 Teresa and John Closson, III '85/'85
 William Burke and Nancy Bell Coe
 Carolyn Cogan and Jules Zimmer '59,'83
 Allen Cohen
 Dr. Patricia and Benjamin Cohen '86
 Gary and Deborah Cohen
 Rose Cohen '87
 Steven and Lynda Cohen
 Timothy and Janemarie Cohen '76/'76
 Dr. Raul and Sandra Coimbra
 Kristin Coit-Seibel and John Seibel '01
 Larry and Shelley Coldren
 Honorable Paul Cole and Linda Cole '71
 Marjorie Cole '64
 Karen Coleman
 John and Beverly Colgate '69
 Drs. J.W. and Sue Colin
 William and Christine Collins '75/'75
 Lani and Tim Collins '77
 Gary and Courtney Comer '93
 Michael Compton
 Richard and Mary Compton
 Dr. Bernard Comrie
 Robert and Sandy Comstock
 Steven and Sharen Comstock '74
 Julie Condon
 Karla and Peter Conmy '83
 Dan Conteras
 Ann Cady Cooper '62
 Dr. Howard and Trudy* Cooperman
 Gregory and Stephanie Corcoran '80
 William B. Cornfield
 Julian Cortella and Karen Grove
 Lorin Cortina and Jane Sung '88
 William and Carol Cosgrove
 Anna Cottle
 Sheila Couch
 William Coughlin
 Jacob Covarrubias '02
 Michelle and John Cowell IV '90
 Jeremy and Joanne Cowperthwaite '80
 Carol and John Cowperthwaite
 Michael Coyle '88
 Suzanne Cragin
 Dr. Robert E. Crippen '79,'89
 Pam and Christopher Crone '90
 Geoffrey M. Crosby
 Philip and Lauren Cross
 Richard and Dana Crowell
 Dr. C. Edward and Claudette Crowther '75
 Richard* and Linda Crum '62/'62
 Thomas Cullen and Sheila Crum Cullen
 Craig and Gayle Cummings '72/'75
 Ty and Chris Curry
 James and Esther Curtice '70
 Sheila and Stephen Cushman '68/'68
 Stewart and Louisa Cushman '93/'93
 Kori and Martin Czasnojc '86
 Ricor Da Silveira
 Stephen and Jennifer Dacus
 Dr. Monica and Shawn Dahlem '89
 Dr. Frederick Dahlquist and Patricia Lambert
 Bob and Christina Dairiki
 Gary Dales '77
 Lisa and William Dana, Jr. '90
 Ann Daniel
 Brent and Lisa Daniels '83/'85
 Crystal Daniels
 Dr. Douglas Daniels
 Bill R. Danielson '73,'75
 Scott Darling
 James Daughtry
 Deborah David
 Jean Davidson and Robert Feinstein
 Adelle Davis Foundation
 Stephen and Deborah Davis '77
 Stephen Davis and Amparo Rios-Davis '93
 Dr. David P. Dawson
 Gwendolyn and Jim Day '92
 Menne and Catharina De Roos
 Timothy and Jennifer Deakynne '03/'03
 Scott and Leslie Deardorff '85/'85
 Brent and Dagny Dehlsen
 Bert Deixler
 Edwin Clark and Jane Delahoyde
 Kriss Dellota '87
 Rodney and Rebecca Delson '70
 John and Vicki Dempsey
 Dr. Steven DenBaars and Susan Eng-DenBaars
 Kevin and Michelle Denoce
 Dr. Rick and Sherrie Denton '68,'71
 Mark and LuAnn DePuy
 Keval Desai '91
 Michael and Kristen Desmond '90/'90
 Fabrice Desre
 Thomas and Kelly Devany

Michael and Terry Deweese
 Anne and James Diamond
 Marla Diaz
 Dr. Tommy Dickey
 Charles Dickinson '75
 Jamie and Meighan Diethofer '02/'02
 Brent and Eileen Dill
 Dr. Zoran Dimitrijevic
 Dr. Steve and Deborah Dinsmore '71
 William and Janet Dinsmore '68
 Robert and Laura Dolard '77
 Priscilla Doman '61
 Carol Donald and James Murray '82
 Dr. David Doner, Jr.
 Trinity Donias and Nicholas Kozis '96
 Diane Streeter Doodha and Frank Doodha, Jr. '66
 Glenn and Cynthia Dooley
 Richard and Christina Doren
 John and Leslie Dorman
 James and Kathleen Doty '71/'70
 Craig Dougherty
 Debra Douglas
 Paul and Cheryl Douglass '69/'67
 Ross Dowd and Marnie Hrones '94
 Nicholas Dowling
 Julie Downey
 Erik Doyle
 Brian and Carol Drake
 Dr. Harold and Kathleen Drake
 Sean and Gail Drake
 Jim and Wendy Drasdo
 Dr. Robyn and Doug Dreibelbis '89/'87
 Suzanne Drgon and Douglas Beach '89
 Dr. Karel Driesen '99
 James and Patricia Drinkwater '73
 Norman and Sherene Dubois
 Gerald Duchovny
 Daniel Duffy
 Suhail Dugally
 Nick Duggan '00
 David Duncan
 Helen M. Dunlap '68
 James Dunlop '05
 Stephen and Dorian Dunne '75
 Bill and Mona Durney
 Elizabeth Duvall
 Ken and Judy Dwelle
 John and Nelly Eapen
 Richard Earnest
 Robert Eby and Louise Levien
 Charles and Marguerite Eckberg '70
 Alan Edelman
 Selden and Judith Edner '72/'67
 Robert Edson '77,'78
 Dr. Lloyd and Mary Edwards '71/'66
 Steven and Juliana Edwards '89
 Morgan Hoff and Tracey Edwards '75,'77/'74
 Julie Edwards-Sanchez
 Dr. Martin and Vibeke Einhorn
 Gary and Rebecca Eldridge
 Shannon Emmons
 Matt and Selena English
 Thomas and Michelle Erasmus '73
 Donnelley and Cinda Erdman
 Thomas Berg* and Susan Erickson
 Dr. Miklavz Erjavec
 Dr. Robert and Josephine Erlach '82
 Edward E. Escobedo '71,'73
 Elizabeth Espadas
 Dr. Manuel and Gloria Esteban '70,'76
 Robert and Kelly Estes
 Stephanie Eubanks '99
 Leland and Catherine Evans '76
 Dr. Ray and Mary Evert
 John and Jane Ewer
 Robert and Mabel Fabela '87
 Thomas and Melinda Fallgatter '69
 Kendall and Shelley Fargo '93
 Patrick T. Farley '86
 Rese Farrish
 Nancy and Kourosh Fathi '85
 Mandy Fazeli
 Jonathan and Debbie Feldman '93
 Douglas and Carol Fell '63/'64
 Justis and Leslie Fennell
 Al and Sharon Ferrer
 Andrew Ferris
 Dr. Jodi Anderson Field and Christopher Field '94
 Kenneth Fields and Nora Cain '61
 William Fields '76
 Carlos and Denise Figueroa '74
 Gino Filippin
 Robert and Laurie Fiori '92/'92
 Mary Firme '87
 Lindsay Fisher
 Marc and Kris Fisher
 Dr. Michael and Leslie Fisher
 Vasanti and Joel Fithian '60
 Manson Jones and Susan Fitzgerald
 Richard Fitzsimmons and Carmen
 Mendoza Fitzsimmons
 Richard and Miriam Flacks
 Kate Flather
 Guillermo Fleites '82
 Allyn Fleming '77
 Garwin and Page Fleming '91
 Dr. Prakash Kasiraj and Laurie Flesher
 Patrick and Meghan Flood '92/'92
 Jose Flore
 Monica Florian
 David Florimbi and Nancy Simon
 Mark Flower '89
 Carla Flowers
 Doug and Irene Fogelson
 Timothy and Debbie Foley
 Michael and Jane Forbes
 Ariel and Durand Ford '92
 Roger and Isabella Ford '91
 Silas M. Ford
 David and Linda Forman '66/'67
 Dennis and Patricia Forster
 Ron and Carole Fox
 Michael and Connie Framberger
 David Franco '94
 Jeffrey and Samvada Frank
 Peter and Allison Frankel
 Cary D. Franklin '75
 John Steel and Bunny Freidus
 The Peter J. Frenkel Foundation, Inc.
 Eleanor and William Freudenstein III
 Ward and Tetelle Fridrich '75
 Cheryl and Steven* Friesen '84
 Drs. Frank and Amanda Frost '55/'64,'66,'75
 Larry and Shirley Fu
 Dena L. Fuentes '84
 Lisa Fuerst
 Bob and Nissy Fuladi
 Elaine and David Fuller '73
 Dr. Richard and Irene Fulton
 Dr. Alan Liu and Dr. Patricia Fumerton
 Sharon I. Furiya '85
 Dr. Michael J. Furlong '80
 Stuart and Deborah Fuss
 Robert and Elizabeth Gabon '95
 Frances and Richard A. Gadbois III '79
 Dr. Jason and Priscilla Gaines
 Dr. John and Judith Gainor
 Yoav Gal '76,'78
 Dr. Kerry T. Gallagher and Barry N. Chamberlain '86/'87
 Stephen Gallant '69
 Dr. Lynn H. Gamble and Glenn Russell '84,'91
 Tom Gamboa '71
 Bryan Garbutt '71
 Shakeya and Javier Garcia, Jr. '00
 Jesus and Elizabeth Garcia
 Joshua Garcia '04
 Dr. Van and Virginia Garner '67,'72/'67
 Manny and Melissa Garrido
 Harinath and Sudah Garudadri
 Mark and Kim Gasenica
 Paul Gauthier
 Elizabeth Gaylord
 David Breiner and Sharon Geaghan
 Robert and Cindy Gelber
 Barry and Karen Gellert '78
 Dr. Carol Genetti and Paul Campbell '97
 John* and Faith Geoghegan '59/'59
 Paul and Carol George
 Dan and Debra Gerber
 Dr. Paul and Marianne Gertman
 Gregory T. Geyer '94
 Dennis and Mary Ghan '74/'74
 Drs. Paul and Amrita Ghuman
 Jon and Veronica Gianulias '90
 Carol Gibbens
 Gil and Carla Gibson
 Dr. David and Patricia Gibson '65,'84
 Jeanette K. Gibson '92
 Michael and Nancy Gifford
 Lori and Tom Gilder '77/'75
 Susan and David Gill '73
 Linda A. Giller '66
 Dr. Mark J. Gittler
 Christie and John Glanville '89
 Michael Glazer and Ann Gold
 Gary and Susan Gleason
 Lucile and Dan Glessner
 Andrew Gluck '96
 Linda Goffin '81
 Frederic and Nancy Golden
 Peter and Susan Goldreich
 Alicia G. Goldsmith '82
 Dale and Katherine Gomer '73
 Nelson and Debbie Gomez
 Gerald Gonzales
 Dr. Joseph and Carolyn Gonzalez '69
 Dexter Goodell '61
 Dr. Emery D. Goodman '89

Melinda Goodman
 Dr. Rush and Melanie Goodman '79
 Suzanne Goodwin
 Jeff Gordon
 Richard Gorrie '52
 John Gould '86
 John and Rebecca Grady
 Andrew C. Graham '06
 Geoffrey and Annette Grant
 Maria and Richard Grant, Jr.
 David Gray '68,'73
 Susan and Kenneth Greathouse '76
 Dr. Doreen M. Grech and Stephen Brand '83
 Dr. Laura L. Butcher and Dr. Henry T. Greely
 Stephen and Ann Green
 Dr. Steven and Elizabeth Green
 Glenn Gregory '73
 Michael and Gail Griesmer '76
 Michael and Diana Griggs
 Pamela Groff
 Howard and Susan Groff
 Tim and Lisa Grohman
 David and Trina Grokenberger '72
 Dr. Kenneth and Patricia Grossman '77
 Marc Grossman and Mildred Patterson '73
 Dr. Catherine and James Grotelueschen '72
 Anna and David Grotenhuis
 Andrew and Eva Grove
 Joshua D. Gruenberg '87
 Brock and Marel Grunt
 Thomas and Toni Guckert '79/'79
 Paul Guido and Stephen Blain
 John and Sabrina Guillebeaux '94
 Richard and Mimi Gunner '62
 Daniel and Katherine Gunther
 John Gunther '68
 Katherine and Daniel Gunther
 Richard and Lois Gunther
 Kirk and Denise Gutches
 Dr. Ronald Haak and Darlene Markovich '82,'86
 Norman and Jane Habermann
 John Hackett '51
 Will Arntz and Deidre Hade
 George and Lisa Hagerman
 Koorosh Haghghat-Kish and Fatemeh
 Emadzahen
 Russell and Jennifer Hague
 David and Nancy Haines
 Kamran and Sabrina Hakim
 Norman and Rene Hale '71
 Brian Hall
 Janelle Hall
 Dr. Lynne P. Hall '63
 Matthew Hall
 Jorn and Mary Halle
 Nancy Halliwell and Bruce Darling '76,'78
 Timothy Halsey '82
 Maureen and Michael Halter '83
 Lea Halterman
 Johnny and Cindi Halverson
 Jeffrey and Marsha Hamann
 Dr. Rodman and Frances Hamer
 Stephen and Janice Hamill
 Dr. Andrew Hamilton '77,'78
 Cathy Hamilton
 Dr. David L. Hamilton

Dr. Charles H. Nicholson and Judith H. Hamilton
 Paul and Tijana Hamilton
 Robin Hanifin '73
 Kacey Hansen
 Dr. Helen Greenwood Hansma
 Richard and Claudia Haraguchi '73
 James Harbour '97
 Ted and Janis Harder '59
 Ryan Hardy '00
 Casey Hare and Courtney Dietz '97/'06
 Stanley and Jean Harfenist
 Hal and Lorie Hargrave
 The Harleen Family
 Tom and Barbara Harold
 Michael Harrington
 Dr. Brent Harris and Dr. Lisa Meulbroek
 Craig Harris '95
 Jed and Tiffany Harris
 Dr. Neal and Leslie Harris '84/'85
 Dr. Fred and Pamela Harris/'68
 Jeff and Jeanette Harrison
 William and Christy Hart '75
 Anne and Houston Harte
 Felicie and Paul Hartloff, Jr.
 Jeffrey Hartman '81
 Timothy and Kimberly Hartnett
 Dr. Daniel and Karen Harvey '81/'83
 Mary Harvey
 Dr. Tsuyoshi Hasegawa and Deborah Steinhoff
 Susan Hasselmann
 Sean Hastings and Stephanie Osler Hastings
 Mindy J. Hatt '77
 Khalid and Jennifer Hattar '03
 Dr. Lisa Hauser-Carter and Dr. Patrick Carter '89
 Jennifer Hawkins '91
 James Hawley '89
 John Hawley and Laura Shapiro
 Cori and Russell Hayman '89
 Dr. Rachel M. Haymon and
 Dr. Kenneth C. Macdonald
 Dr. Amr El Abbadi and Janet Head
 Dr. Richard D. Hecht and Laurie Harris '66
 Charles and Joan Hecker
 Linda L. Hedgepeth
 Dan and Kathleen Hedigan
 Mary D. Heebner and Macduff Everton
 '73,'78/'81,'84
 Katharine Boshkoff and Andy Hegedus
 Annette Hellie and Tim Dewberry '90
 Robert Henderson '97
 Victoria Hendler
 Alysia Hendricks '00
 David Hendrickson '80
 Kathryn Henkens
 Faith and Melvin Henkin
 Julie Henley
 Thomas and Jane Henley '70
 Dr. Steven and Sarah Henriksen '66
 Andrea Henson '99
 Deborah and David Hepler '90
 Jeff Herman
 Marc and Stacie Hershman '78
 Martha Hess
 Robert Hester
 Leroy Heu
 Bert Fingerhut and Caroline Hicks

Steven and Katie High '86
 Eden Hildebrand '02
 Peggy Hill
 Tessa Hill '04
 Charmaine and John Hinman, II/'71
 Joseph Hinojosa
 James and Monica Hlavacek
 Kirby Hock and Nielma Bassig '94
 Matthew Hodgen '05
 Drs. Daryl and Susan Hoffman
 Thomas Hoffman '83
 Dr. Gerhart Hoffmeister
 Jeffrey Hofstrand '96
 Richard and Kristen Hogue '82
 Dr. Elizabeth Holbrook '72,'75
 Gregory and Deena Holcomb '87
 Ambassador Glen and Gloria Holden
 Dr. Patricia Holden and Michael Guthrie
 Tim and Erin Holl '95/'95
 Michael and Christine Holland
 Vincent Holmes '88
 Steven and Anita Holmgren
 John and Carolyn Holton
 Michael and Lynne Homes
 Dr. Daniel and Donna Hone
 Michael Honer '81,'91
 Jonathan and Andrea Hoot '84
 Sarah Hoover
 Judith L. Hopkinson
 James* and Anita Hopper
 Russell and Patricia Hora
 Dr. Ann Hornby
 Michael Horst and Laurie Beckelman '67
 Richard Horuk and Deborah Baly
 Dr. William and Jeanette Hosek '64,'67
 Maurine and Preston Hotchkis
 Jack and Judy Houlgate '63/'63
 Sharolyn Burkoth '65
 Maeryta Medrano and Charles Howarth, Jr.
 Kathryn and Doug Howe
 Kevin Hrabovsky '94
 Paul and Jessica Hsiao
 Dr. Mason and Dorice Hu '89/'89
 Simon Huang and Bo K. Lau
 Eric and Judith Huenneke '79
 Gerald Huff
 Michael Hughes '69
 Stephen and Julia Hulbert '87
 Dr. R. Stephen and Gail Humphreys
 Dr. Sheila and Simon Humphries
 Ronald Hurd '76
 Steve A. Hurd '85
 Dr. Graham Hurvitz
 Richard and Andrea Hutton
 Rex and Cheryl Hyon
 Karen Iantuono
 Ted Iantuono '89
 Danilo and Lisa Iglesias
 John Ikeda '91
 Drs. Roger and Janis Ingham
 Julianne and Eugene Inozemcev '94
 Jodie Ireland and Chris Baker
 Shari and George Isaac III
 Dr. Richard and Debra Isaacs
 Dr. Angel and Lisa Iscovich/'84,'85
 Dr. Tania Israel

Dr. Melanie Ito and Dr. Charles Wilkinson '74/'77
 Myra Iton
 Nikola Ivanovic '95
 Theo Ivanovic
 Darrell Harber and Elizabeth Jack
 Christopher and Linda Jackson
 Joan and Palmer Jackson
 Mary Jacob
 Madeline and Peter Jacobson
 Dr. Nicole and Fariborz Jafari
 Thomas Jagodits and Anne Bromet Jagodits '90/'91
 Dr. Lynne Jahnke '81
 Ralph and Janice James '77
 Susan C. Jamgochian '63,'81
 Roberto Jappelli and AnnKatrin Petersen-Jappelli
 Olivier and Farahnaz Jarrault
 Nick and Sandy Javaras '66
 Holly P. Jennings
 Dr. M. Kent Jennings
 Heidi A. Jensen '87
 Jerg B. Jergenson
 Larry and Ann Jett
 Thomas and Heather Jevens '87/'88
 Caroline and Jon Jewett '86
 Dr. Shane Jimerson
 Michelle Joanou
 Dr. Michael and Marcy Jochim
 David Johannsen
 Joakim and Hatti Johansson
 Marie Johansson
 Christopher and Kenlynn John
 David and Sallye Johnson '64
 Denise and Cyril Johnson '74
 Erica Johnson
 James Johnson '90
 Jennifer and Stephen Johnson '70
 Jack and Kimberly Johnson '97/'97
 Lisa and Scott Johnson
 Paul Johnson
 Derek and Sally Johnson
 Sharyn Johnson
 Valerie Johnson-Redrow
 Alex and Kristen Johnston '80
 Cynthia and Evan Jones
 Geoffrey and Michele Jones '92
 Guillermina Jones
 Gregory and Betsy Jordan
 Sidney Jordan '74
 Christine and Richard Jorgensen '86
 Joseph Jorgensen
 Rajeev and Varsha Joshi
 John C. and Karen C. Jostes '71
 David Oberg and Jennifer Judd
 E '68 and Eric Juline
 Gary and Cheryl Justice
 Junemarie Justus
 Bruce and Rhona Kabakoff
 Cynthia and Douglas Kahl '91
 Michael and Nancy Kammerling
 John and Jennifer Kammeyer
 Margaret and Lee Kaplan '82/'82
 Roman and Evelyn Kaplan
 Arthur Kapoor and Judith Haxo-Kapoor
 Kenneth and Beth Karmin
 John and Elyse Karow '86/'86
 Elizabeth Karplus
 Richard Karplus '74
 Kevin Kaseff '82
 Russell and Sandra Kasper
 Christopher and Michelle Kastner '87
 Sidney and Linda Kastner
 Ron and Lynne Kaufman '71
 Janette Kausen
 Julie Kay
 Jason Kearnaghan '95
 James and Jennifer Kearns
 Timothy Keating and Nicola Milne-Keating '81
 Sean and Wonnice Keem '88/'88
 John Keister
 Jeffrey Keller '73
 Mark and Gina Keller
 Dr. Myron Shapero and Susan Keller '85
 Amanda Kelley
 Dorcas Kelley '84
 Madge Kelley '81
 Jamie and Julie Kellner
 John R. Kelly '86
 Dr. Bonnie Kelm and Bill Malis
 Bernard Kelmenson and Mona Rose '90
 Michael Kennedy '78
 Richard and Connie Kennelly
 Dr. James and Diana Kennett
 George C. Kenney
 Chris and Paula Kenny
 Claudia Kenny '80
 Michael Kent '84
 Jeffrey and Julie Kern
 Timothy and Tracey Kerr '79
 Matthew and Renee Kesner
 Deborah Kessler
 Christopher and Tracy Keys '81
 Gohar and Mary Khan
 Amine and Andalusia Khechfe
 Dr. George M. Khoury, IV '03,'06
 Daniel Nash and Maia Kikerpill
 Roy and Christina Killgore
 Dr. Kisoo Kim '82,'86
 Julie and Ralph Kimball
 Kim Kimbell
 Benjamin and Laura King '94
 Gregory P. King '76,'80
 Joan King '88
 Julie and James King '91
 Lisa King
 Melinda King
 Mark Kinoshita '90
 Gary and Lynn Kious
 Danson Kiplagat '65,'66
 Kristin Kirby and Kevin Whelan
 David Kirchner
 Dr. John Kirtley and Dr. Kathryn Barr Kirtley
 '71,'73/'76,'77
 Barry and Jill Kitnick
 Debra and Bruce Kittrick
 Keith and Barbara Kizziah '86
 Seth and Beth Klarman
 Daniel and Sherri Kleeberg '86
 David and Song Klein
 Genni Klein '68
 Sven H. Klein '94
 Dr. Wayne Kleinman and Mary Gianos
 Leslie and Jeffrey Klonoff '80
 James and Janice Knight
 Karin and Scott Knorp
 Mark and Laurie Knox
 Volker Koch
 Marcus and Jolie Kocmur '93
 Linos and Nancy Kogevinas
 Robert Kohn
 Marie Kokenis
 Drs. Petar and Anna Kokotovic
 Louise and Stephen Komp '63,'68
 Vach and Jacintha Kompella
 Katherine Konzen
 Larry Koppelman and Nancy Walker Koppelman*
 Carol Kosterka '67
 Ruth Kovacs
 Christy and Jeff J. Kragel, Jr. '04
 David Kramer and Jaclyn Fabre
 Brent and Susan Krantz '81
 Jeff and Lynn Krausse
 Kerry Ann Krisher '81
 John and Jean Krist '80/'82
 Torben and Therese Kristensen
 Dr. Ricardo Vivancos Perez and Dr. Sarah Kriz '06/'03,'06
 Daniel Kroll '84
 Patricia Krout '81
 Kurt Kruger and Sandra Scott Kruger '82/'82
 Kurt and Debbie Krupnick
 Deborah Kruse
 Frederick and Erin Kuhlman
 Patrick Kuleto
 Drs. Jeffrey and Nancy Kupperman
 Jeff Kurr
 Catherine and Ron Kurstin
 Zoran Kuzmanovich
 Dr. Rob and Michele Kwasnick
 Kristen M. La Valle '00
 Michael LaBianca and Bernadette Macart
 Eric and Sue LaBounty
 Noel and Michael Ladner
 Dennis and Laurie Laduzinsky '85
 Christopher and Amy Lal '95
 Peggy and Richard Lamb '72,'87
 Stacey Lamb
 William Lampl and Kathleen Clifford
 Margarita and Charles Lande
 James Brous and Mary Lane Scherer
 Richard and Gina Lane '73,'89
 Ryan Lane '93
 Steven and Julie Langley '76
 Terilynn L. Langsev '79
 Gordon Langstaff '73
 Joseph E. and Joann G. Lantagne
 Claudia Lapin
 Gary Lapow and Ahbi Vernon
 Virginia and Corey Lerner '89
 David and Tracy Larson '81/'84
 Bob and Jackie Laskoff
 Dr. Ronald and Beverlie Latimer
 Dr. John Latto and Dr. Cherie Briggs
 Carmilla Lau
 Clinton and Melissa Lau '82/'82
 Lyndal Laughrin '65
 Craig Lazarus and Christine Caddick
 David Lazarus
 John T. Lazarus
 Peter and Kara Lazarus

Marc and Lori Le Renard
 Mary and Gary Leal
 Robert and Patricia Leamy
 Christopher and Menu Leddy
 Man Lee
 R. Marilyn Lee and Harvey Schneider '69
 Doreen Leeds
 Seymour and Shirley Lehrer
 Christopher Leighton '03
 Robert and Linda Leiter '74/'78
 Ruth and Jack Lemein '66
 William and Kathleen Lenihan
 Peter and Adrienne Lenkov
 Dr. Petra Lenz and Dr. Daniel Hartline '80,'83
 Lorin and Karen Letendre '68,'70
 Dr. Carlos Levi and Lubella De Levi
 Dr. Barbara and Ilan Levi
 Drew Levine and Susan Jorgensen
 Mark and Chris Levine
 Todd and Dawn Levy
 Harlan Levy
 Mark and Cynthia Levy '77
 Dr. Michael and Karen Levy
 Rennata Levy '78
 Cheryl and Steven Lewis '96
 Darcy Lewis '89
 Dorla and Faye Lewis
 Jim and Susan Lewis
 Peter Lewis and Naila Mathis
 Scott and Tracy Lewis
 Dr. Yuanjing Li and Dr. Yiping Xu '89,'92/'90
 David R. Lichtenstein '75
 Jason Liebman
 Dr. Fima Lifshitz
 Jeffrey T. Light and Christine C. Wong
 Jeffrey and Monica Light
 George and Denise Lilly
 Jiajun Lin
 Jody Linick and Christer Haggult '85
 John and Stacy Lippert '83
 Peter B. and Catherine A. Lipson '81/'78
 David* and Angela Liston
 Dr. Dan and Jo* Little
 Yuan Liu '81,'85
 Ulises and Julia Liua
 Craig and Renee Livingston '82/'82
 Christopher and Christy Locke
 James F. Lodas '65
 Christopher Lloyd and Lisa Loiacono
 William and Kristin Loomis
 Lucia Lopez
 Brody and Christina Loring '02
 Dr. Donileen Loseke '82
 Weibiao Huang and Jacqueline Lou
 Samuel and Phyllis Louke '78/'75
 Bryan and Susan Lovegren
 Edward Lowenschuss
 Robert Lowenthal
 Michael and Diane Lowry '66
 Antoinette Lucero
 Kathryn and James Luck '93
 Mick Luckhurst
 David Lundin '83
 Dr. Gordon C. Lundy and Kerry Oliver-Lundy '80/'80
 Bruce and Michelle Lutz
 Dr. Bruce P. Luyendyk
 Wyn and John Lydecker '74
 Drs. Richard and Linda Lynn
 Phillip and Charlene Mabe
 Stuart and Hannelore Mabon
 James and Charlotte Maccoun
 Colm and Lomena Macken
 Dr. Diane M. Mackie
 Douglas C. MacLean and Teresa McNeil MacLean '84
 Catherine and Miguel Madrid '88
 Dr. Soren Madsen and Dr. Cecilie Boysen
 Robert Magee, Jr.
 Marilyn Magid
 Joanne Maguire
 Lisa Maguire
 Maison K
 John Maitino
 Dr. John Majewski and Dr. Lisa Jacobson
 Juan Maldacena
 Ron Helmuth and Kelly Malone
 Michael and Patricia Malone
 Dr. Timothy and Martha Malone '75
 James Maloney and Andrew Nance '84
 Dr. Vilasini Malyala Ganesh
 Dr. Melvyn and Marilyn Manalis
 Francesco and Barbara Mancina '80
 Megan Valentine and Donna Mancusi
 Denise Manker
 Kent Mar and Karen Hsu '93
 Edward Marez '80
 Douglas Margerum '81
 Laurel A. Margerum
 Jaime and Cynthia Marian
 Mark and Brenda Maricle
 Laura Marques-Pascual
 Helene Marsh '04
 David Marshall
 Robert Marshall '70
 Gertrude Marsi
 Lewis Manning and Marianne Marsi
 Allen and Carolyn Martens '67,'69
 Bayard Martensen '01
 Craig Martin '76
 Crystal Martin and Donald Marolf
 William and Pam Martin
 Dr. Richard and Penny Martin
 Tobin Martin
 Vicki Martin
 Tom Martinez '92
 Antone and Sandra Martinho
 Michael and Connie Masciorini
 Craig L. Isaacs and Margaret Mateer-Isaacs '84/'84
 Karl Fukunaga and Yumi Matsumoto
 Brett Matthews and Virginia Salazar
 James Matthews '70
 Mark and Alixe Mattingly '78
 Dr. James and Roxane Mattinson '66,'70/'64
 Michael and Leslie Maulhardt '68/'69
 Ruben Vasquez and GERALYN MAUL-VASQUEZ
 Diane S. Maxted
 Andrew May and Wendy Lin
 Michael and Amy Mayfield
 Brian Mayhew and Deborah Yamamoto '79
 J. F. Mays
 John and Claudia Mazurkiewicz '73
 Lawrence and Kathy McEwen '80
 Mary and Christopher Conner '88
 Dr. Robert and Paknapa McCann '03
 Thomas and Deborah McCarthy '81/'85
 George and Dona McCauley
 Jaimie McCausland
 Lane McClelland
 Mark and Lisa McClenahan
 Jack and Linda McCowan '70
 James and Nancy McCrary '90
 Paige and Michael McCullough '88
 Jeffrey McCune
 Nancy McCune
 Paul and Miriam McDonnell
 Ronald and Elizabeth McElroy '82
 Mark and Erika McEnroe
 Dr. Bruce and Kay McFadden
 Dana and Nancy McFarland
 Dr. J. Sears and Marni McGee
 Frank and Sheila McGinity
 John and Elizabeth McGovern '81
 Nancy McGrath
 James and Susan McGuigan
 Laura McHugh '89
 Anne McInnis '69
 Amanda McIntyre
 Michael and Gail McKenzie '78
 Tim Mc Kercher '88
 Jim and Margaret McLaughlin '85
 Tim and Liz McLaughlin
 Dr. Susan and Douglas McLeod
 Caitlin McMahan '04
 Dr. Robert and Norah McMeeking
 Mark S. McMorrow '82
 Dr. Colleen McNally
 Dr. James McNamara and Marilyn Phelps
 McNamara '76,'85/'82
 Michael and Brenda McNamara '65
 B. Ross and Ingrid McNeil '88
 Tom and Darcie McNeil '95
 Brent and Marie McQueen '90
 Kevin and Christine McTague '84
 Thomas McVittie '90,'92
 Pam Meadows
 Gregory and Julie Meier '85
 Bruce and Patricia Meikle '76
 Chase and Ronnie Mellen
 Laini Melnick
 Peter Melnick
 Ronald and Donna Melville
 Dr. Marco and Elizabeth Mena '06/'06
 Dr. Wendy Mendes '02
 Paul and Karen Menzel
 Edwin and Fleurdeline Mercado '94/'96
 Will Meredith '04
 Wondwossen Mesfin '74
 Curt and Karen Metzgar
 Jason Meugniot '93
 Diane Meyer Simon
 Gail Meyer '65
 Benjamin Meyers '05
 Dr. Joel Michaelsen and Susan Chamberlin '69
 Bruce and Kathleen Micheel '70
 Dr. Claudine Michel '82,'85
 Jeremy Michelson '99
 James Middleton and Elizabeth Silco-Middleton '85
 Dr. Dale and Janice Migliaccio
 Anne and Hale Milgrim '87

Brian Hershkowitz and Diana Miller
 Gene and Sharyne Miller
 Marlin and Ginger Miller
 James and Yayoi Mirande
 Glen H. Mitchel, Jr.
 Dr. Dennis Mitchell '72
 Marjorie Mitchell
 Samir Mitragotri
 Mary and G.W. Mix '85
 Kent M. Vining and Julie Ann Mock '70/'75
 Gregory Mohr and Wendy Wittl '76/'82
 Marc and Monique Mol
 Betsey von Summer-Moller and John Moller
 Juli Monahan '99
 William Monte and Donna Anderson '80,'83
 Amanda Montgomery
 Bob and Val Montgomery
 Scott and Laurene Montgomery
 William M. Montgomery '73
 Donald Moore '84
 Michael and Jo Ann Mooser '68/'68
 Martin Morales
 Jorge Moreno de Alboran and Carmen Ballve
 Dean and Jeanine Morikawa '73
 Alison L. Morr '93
 Brad and Janet Morris
 Drs. Richard and Gale Morrison '69
 Roger and Meda Morrison
 Stan and Jessica Morrison
 Michael Morrow
 Barbara Morse
 Carole Mortimer
 Elizabeth Mosher*
 Stanley Moss '72
 Brian and Francine Mossman
 Maryanne Mott
 Anna Motyka
 Dr. Camille and Louise Mouchawar
 Dr. Kenneth Moure and Sara Norguay
 Sam Mudie and Patricia Glaser
 Peter and Janet Muncie '78/'79
 Alfreda and Christian Murck '66
 Wallace Murdoch '93
 Dr. William and Joan Murdoch
 Robert and Holly Murphy
 Mary Ann Murphy
 Nori Muster '78
 Natalie and Raymond* Myerson
 Dr. Spencer and Myra Nadler
 Mark and Jana Nagy
 Joseph Nagy
 Eiji Nakagawa '85
 Jeannie Nakano '71
 John M. Nakata '78
 Dr. Keir Nash and Dr. Marguerite Bouraad-Nash
 William and Eileen Nasif
 Arun Nathani
 Dr. Chetan V. Nayak and Dr. Shelly Gable Nayak
 Michael Nebenzahl and Janet Offel '78
 Penelope and Noel Nellis '64
 Marshall and Janine Nelson '66
 Lee Nelson '91
 Philip and Lucretia Nelson
 Gary and Anna Nett
 Dr. Peter and Cathy Neushul '83,'93/'84
 Henry and Nanette Nevins '72
 Thomas and Michelle Erasmus '73
 Ronald Newby '62,'65
 Charles and Elizabeth Newman '70
 Holly and Gary Newman '92
 Dr. James M. Newman '68,'73
 Stephen Newman
 Henry and Trang Nguyen
 Rolly and Janet Nicolas
 Barbara R. Nida '61
 Robert and Jeannine Nida '62/'63
 Eric and Susan Nielsen
 Tim Nightingale
 Mike and Dale Nissenson
 Dr. Robert and Leila Noel '80
 Alicia Nogales and Greg Little '92
 Dana Nojima '78
 Michael and Elizabeth Noling
 Yvonne Nomizu and Norm Kaiser
 Doug and Nancy Norberg
 Joseph and Veronica Noriega
 Peter Norman and Barbara Gough
 Rebecca Norris
 Desiree Northend
 Douglas and Heather Norton
 Karen Norton
 Victoria Nourafchan and David Rosenstein '81
 Henry and Maria Obana
 Colleen O'Brien
 Michael and Lisa O'Connell
 Kevin O'Connor '03
 Mark and Lori Oczkus
 Eric Oddo '04
 Dr. G. Robert and Julie Odette
 Janet Oetinger
 Dr. Henry* and Roberta Offen '78
 Barbara Offerman
 Andrew and Makoto Ogawa '95
 Sean O'Keefe '02
 Andrew Okun '93
 Ayako and Dale Okuno '73
 John Olea
 Richard Olivas and Janice Casserly Olivas
 Dr. Melvin Oliver and Suzanne Loth Oliver
 Shirley Oliver Connors '63,'72
 Todd and Suzanne Oliver '91/'91
 Delsa Olvera
 Caroline and John O'Malley '94
 John and Katrina Onderdonk '03
 Eric and Kelly Onnen '81
 Janet Oppio '82
 Sharon O'Reilly '86
 Charles and Annette Orella '80
 James and Marilyn Orens
 Paul and Regina Orgeron '71
 Ndidi Oriji and Vincent Southerland '00
 Dr. Monica Orozco '91,'93
 John Orta '89
 Jerold and Sandra Oshinsky
 Evelyn Oshita
 Edmund and Jan Ostendorf
 Sandra and Mark Ostrau '82
 Daniel and Melinda Ott '93/'89
 Teyeb Ould Ely
 Angela Ovalle '91
 Gregory and Amy Ovalle '85/'87
 Carlton Pace '88
 Charles and Joan Packer
 Bradley and Ofelia Paden
 Ralph and Kathleen Paige '70,'72/'71
 Nancy Paley
 Sheila Pallotta '75
 Christine Palotay '72
 Alex Pananides and Janet Dunbar H'06
 Sameer and Deepal Pandya
 Manhar and Hina Parbhu
 John Park
 Carol and Vann Parker '82
 Caryn and David Parker, Jr. '83
 Gregory and Sheri Parker
 Joseph Parker
 Trent Parker '91
 Dennis and Tami Parrott '79/'79
 William Pascoe '67
 Peter Pastre
 Dipak and Urvashi Patel '85,'87
 Bruce W. Patterson '75
 Jeffrey and Dori Patterson
 Steven and Linda Patterson
 Thomas and Anita Patton '91
 Lindene Patton
 Kate Paul and Mike Passmore '68
 Dr. William and Kathlyn Paxton
 Dr. Thomas L. Payne and Alice Lewis Payne '65/'65
 Joseph and Joan Payne
 Jack Peachy
 Jolene M. Peacocke
 Priscilla Peale
 Dairine and Jerry Pearson '06
 Paul and Carol Pease
 Carol A. Peasley '68
 Frederic and Christina Peck
 Alfredo Pedroso and Betty Alonso
 William and Susan Peel
 Paul and Cathy Pelland
 Alan and Dorothy Pemberton
 Ronald Pembleton '94,'96
 Nora and Jose Penalosa, Jr.
 Lindsay Penkower '01
 Dr. Constance Penley
 Derek Penn and Elizabeth Nubla-Penn '93/'93
 Ismael and Catherine Perez
 Manuel Perez
 Lawrence and Nancy Perillo '82/'82
 Eddie Perkin '93
 Schuyler Pery
 Eliot and Stephanie Peters '00/'01
 Joy Dittberner and Thomas Peters '76/'73
 Steven Petre '71
 Dr. Hy D. Tran and Lang Ha T. Pham
 Hien Phan '05
 Quang and Lisa Phan '79
 Henry Phillips
 Jeff K. Phillips '05
 Joseph Phillips
 Gil and Amelia Picciotto '94
 Phyllis de Picciotto and Stan Roden
 Dr. Dante and Ann Pieramici
 Dr. Philip Pierce
 Joseph Pike
 Bruce Piller
 John and Ellen Pillsbury
 Victor Pinon

Jeffrey and Suzanne Pion '83
Mark and Laura Pitchford
Carla Pittman
Ann Pless
Thadpong Pongthawornkamol
Laurie and Bruce Poole '87
Peter and Elizabeth Popoff '70
Garrett Porteous '06
Dewayne Porter
Dr. Paul Portney
Paul and Susan Portney
Jeffrey Post
Timothy and Marilyn Potter
Tricia Povah
Dr. Jags and Robin Powar
Fred Powell
Richard C. Powell and Julie Ringler
Lawrence Prager '73
David and Gayle Pratt
Keith and Elizabeth Pratt
Vicki Prentice Rubin and Al Rubin '77,'80
Ken and Beth Preston
David Pringle and Michele Von Sydow-Pringle
Torgny Prior
Sarah Pritchard
Dr. Christopher and Julie Proctor
George Proctor
Daniel and Sarah Propp
Ron and Stacy Pulice
Rodney and Ruth Punt '68/'72
Marc and Tara Pura
James and Laura Putnam '71/'71
Patricia Putnam
Dantong Qin
Marco and Melissa Quezada
Judson Quiggle and Lara McFarlin '01
Christopher M. Quilter
Christina and John Quinn '83
Michael and Marion Quinn
David and Ellie Quisling '62
Stephen Radford '71
Christopher and Sally Radich '81
Kenneth Radtkey and Susan Van Atta '83/'77
Ellen and Robert Raede, Jr. '80/'80
Janis Raffa
Monte and Louise Ragland '76
Dr. Iraj Isaac Rahmim and Laurie Chow '85
Samuel Raimi and Gillian Greene
Ganesh Rajan '84,'87
Susannah Rake
Jim M. Rakela
Francisco Ramon
Paul D. Ramsey '89
Richard and Elizabeth Randolph '70
Maria Raso and Thomas Umenhofer '86
Mary K. Ray '82
Michael Ray and Janine Galligani '93/'87
Dr. Valencia Ray and Darrell Jackson
Dorothy and David Raznick
Robert and Linda Raznick
Dr. Donald Redalje '71
Gary and Wendi Reece
Christopher and Otilia Reece
Dr. Daniel and Carol Reed '89/'79
Chris and Barbara Reed '87
Walt and Helen Rehm '70/'75

Bob Johnson and Lisa Reich
Kathy and O. Lee Reid, Jr. '64,'66
Deborah and John Mackall '79,'86
Melissa and Nathaniel Reish '96,'99
Winslow Reitnouer '54
Alan and Audrey Remedios
Dr. Ralf Remshardt and Caron Cadle '91
Matthew and Pam Reno
Katherine Rerrill '90
Julie and Michael Reshatoff, Jr. '91/'89
Dr. Diego Rey '04
Edgar Rhodes and Joan Pascal
Paul and Valeria Ricci
Dr. Ann Rice
Dr. E. Lee and Mary Rice '67,'69/'69
Deborah Richards
Patricia Richardson and Susan Allen '53
Grant Rickelman and Kristin Wenske
Dr. Leslie Hogan and John Rickey '87
Michael Doherty and Margaret Ricks
Katherine E. Rider '01
Richard and Sallie Ridgway '79/'79
Matt Riley and Andrea Bardakos-Riley '99,'03/'00
Brian and Robin Riley
Mary Beth Riordan
David Rintels and Victoria Riskin
Drs. Scott and Shannon Rivenes '88
Felipe Rivera '92
Howard Ro '99
Dr. Dar Roberts and Marianne Wampler '82
Jerry Roberts and Linda Kiefer
Van Roberts
Bruce Robertson and Thomas Kren
Raymond* and Barbara Robins
Robert and Leanne Robinson
Mark and Susan Robinson
Scott Robinson '87
Craig Rodgers
Anthony and Rhiannon Rodoni '86
Carlos and Bertha Rodriguez
Frank D. Rodriguez '81
Robert and Laura Rodriguez
Mark Roemer
Anthony and Kyra Rogers
Dr. Herbert and Charlie Rogove
Dr. Francesc and Kathleen Roig '94
Susan Romero
Dr. Wade and Terry Roof
Richard and Margit Roos-Collins
Dr. Mark A. Rose and Dr. Ann Birmingham
Steve and Michele Rose
Dr. Steven Rose and Deborah Thacker-Rose '70
Allan Ghitlerman and Susan Rose
Charles and Gayle Rosenberg
Priam and Judy Rosenberg
Martha Rosenberg
Edwin and Bobbie Rosenblatt
Drs. Harvey and Eileen Rosenblum '70,'72
David and Elena Rosenheimer '88
Bruce and Mikel Ross
Drs. Cissy and Richard Ross '04,'08
Stuart and Marybeth Ross '66/'68
John Rossi '84
Dr. Walter and Marie Rossiter '68/'66
David and Christina Rottman '88/'86
Borislav and Yvonna Rousseva

Raymond Rubenstein '53
Ron and Erica Rubenstein '66
David and Cheryl Rudich
Arnold and Kathryn Rudnick
Roberta Rudnick
Mark French and Paula Rudolph '73/'81
Bill and Cindy Ruehl
Bruce Russell and Andrew Oakley
Margaret Russell
Dr. George and Julie Rusznak
Scott Rychnovsky and Teresa Le Page
Christine Ryerson
Terry Ryken
Dr. Richard and Linda Ryu
Joe Sabado '97
Alice and Douglas Safford '85/'85
Anthony and Julie Safford '77
Dr. Namita Sahai
Nicole Sahl '99
Mike and Marine Saleh
Bijan and Sallie Saless
Nancy McLaren Salsig '73
Timothy Salyer
Dennis Samala
Dr. Rona J. Sande
Rick and Rosemary Sanders
Garrett Sanderson and Laura Woodman
Susan Sanderson '79
James and Juliann Sands '81
Anne Sanfilippo
John and Suzanne Sanford
Dr. William Sanson
Jason and Heather Sarno
Andy and Dorothy Satomi '00/'01
Kay Satomi
Ricky Satomi
Bruce D. and Susan M. Savett
Joe and Janice Savoldi
Ken and Josephine Saxon
Daniel J. Sbicca '82
Dr. Douglas and Diane Scalapino
Howard and Ethel Scar
Lynn Scarlett '70,'73
Stephen Scarpulla '03
Mary Schaefer
Paul Schaefer '88
Kent and Kathleen Schaum
Cathy Schechter '92
Thomas Schelly '91
Gregory and Debbie Schem
Dr. David and Ahbra Schiff
David Schiff
Michael Schindler
Linda and Jeffrey Schlageter '65/'65,'67
Leanne Schlinger '05
Phylliss and Thomas Schmedake '84
Dr. Christina Schmidt Hornback '76
Mark and Maria Schmidt
Stephen Schmidt
Jason and Melissa Schneider '93
Michele Schneider '91
John A. Schnitker and Joan H. Davidson
William Schoenholz and Mithra Sheybani '77
Hal and Dana Schornstein
Larry Schramm '73
Norma and Paul Schrieffer '87

Steven and Ester Schroeder '71
 Brad Schuette
 Kurt Schuette
 Berta Schulte
 Peter and Hollie Schulte
 Dr. Bruce Schwartz
 Deborah L. Schwartz and R. W. Ziegler Jr. '90
 Mark and Lynda Schwartz '84
 Robin and Richard Schwartz
 Steven and Jodi Schwartz '91
 Fred Schwarzenbach and Leslie Prussia '79
 John Schwenger '88
 William and Linda Scilacci
 Lisa Scimens and John Moss '76
 Timothy and Joye Scott
 Dr. Sandra and Eric Seale
 Dale and Judy Seborg
 Lubos and Eva Sec
 Bernad Seder and Lilyan Cuttler
 Walter and Jeanne Sedgwick
 Bonnie Seeberger
 Dr. Patricia Segarini '78
 Nathan Seiberg
 Arthur A. Seidelman
 Catherine Selmi '78
 Daniel and Susan Semegen
 Fred Sepulveda, Jr. '76
 Marius and Andreea Seritan
 Dr. Michael and Cynthia Seroka '75
 Alexandra Seros and Walter Ulloa '72
 James Seruto '99
 David Seubert
 Rich and Patti Severa
 Jaime and Maria Sevilla
 John T. Shaffer
 Mark and Tami Shalvarjian '84/'87
 Kenneth Shamordola '65
 William and Jill Shanbrom '75
 Pradip and Mamatha Shankar '82,'83
 Royce Sharp '90
 Patricia Shattuck '00
 Michael P. Shea '95
 Dr. Jack and Anitra Sheen
 Chaney and Natasha Sheffield
 Craig and Laura Shelburne
 George and Linda Shelby
 Charles and Diane Sheldon
 Ross Sheldon
 Eddie Sheldrake
 Chung Shen and Katharine Pao
 Kai Li and Jian Shen
 Dr. John Shepherd and Jenifir Bruno '92
 Patrick and Alicia Shepherd
 Jeffry Sherbakoff and Amelia Gomez
 Carolyn Sherman and W. Charles Adams '67
 Holly and Lanny Sherwin
 Dr. Steven Sherwin and Karen Lehrer
 Rose C. Sherzai
 Howard Shiebler
 Kathleen Shields and Merlin Davis '81
 Michael and Annette Shimada
 Rabbi Ira Youdovin and Evely Shlensky
 Scott and Michele Shoemaker
 Keith and Pamela Shore
 Lynn Shore
 David and Candace Short '62/'67

Steven Shugart and Mary Jane Weigel Shugart '80
 Fred and Stephanie Shuman
 Dr. John and Tokie Shynk
 Dr. Christine and Mike Siddoway '95
 Kent Sidney '88
 Dr. Rafik and Rita Sidrak
 Dr. David and Julie Siegel
 Richard Sigler '67
 Steven Silbaugh and Dale Dunlap
 Kate Silsbury
 Dr. Maynard E. Silva '72,'75,'80
 Todd and Leigh Silva '92/'92
 Michael Silveira '77
 Derigan and Alison Silver '94
 Lawrence and Judith Silverman
 Anne Silverstein
 Adam Silvestri '05
 Howard and Carol Simon
 Arnold and Sandy Simon
 Jim and Gretchen Simpson '69/'69
 Dr. Michael and Susan Simpson '67,'70,'85
 Yoram Singer and Dahlia Malkhi
 David and Helen Skjeie '74
 George Slajchert
 Kenneth Slaught and Elizabeth Hawkins Slaught '79
 Larry and Ruth Sleep '69/'70
 Richard Sloan and Patricia Dechow
 Roy Sloan
 Dr. Tine Sloan
 Mark Small '73
 Ridge and Tana Smidt
 Amy and Brian Smiley '82
 Amy Smith '95
 Dr. Bradley and Robin Smith '83
 Christopher P. Smith '80
 Angie and Craig Smith '94/'90
 Delia Smith
 Denise and Dan Smith
 Jay and Sally Smith
 Steve Smith
 Tim Smits Von Owen
 Lucia Snowhill
 Steven and Carolyn Snyder '84/'83
 Stephen Snyder and Fay Orton Snyder '65
 Mark and Daria Sogomian '91/'99
 Randall and Roxanna Solakian '74
 Peter and Vivian Solodkin '99
 Carlos Solorio
 Dr. Jon and Ann Sonstelie
 Jenni Sorkin and Cheri Owen
 Manuel Soto, IV '97
 David and Maria Spanel
 Toby and Amy Spangler '85
 William Sparano '97
 Wade Specht
 Joan Speirs
 April and Roger Spencer '92
 Helene and Bill Spencer '69
 Sara Spencer
 Joseph and Holly Spiers
 Ryan and Stacey Spilborghs '05
 Doris M. Spotten
 Amber and Ben Sprague '06
 Lynne Sprecher
 Carol Spungen
 Richard and Patricia St. Clair '66

John and Lori Staff
 Linda Stafford Burrows
 Morgan and Anne Staines
 Gregory and Dale Stamos '68/'75
 Paul and Susan Stander
 Steven Starkey and Olivia Erschen
 Linda D. Starkman
 Sudi Staub
 James and Cynthia Stebbins
 Geoff and Kim Stedman
 Lynne and Carl Steffens, Jr. '85
 Russell C. Steiner
 July Steinhorn
 Steven Senesac and Ann Steinmetz '77/'71
 Dr. David and Lauren Stempel '00
 Diana Stephens Holman
 William Edwards and Cardella Stephens
 Bradley and Teresa Stephenson '77/'78
 Cynthia Stephenson '89
 Robert and Prudence Sternin
 Frank and Kay Stevens '59/'62
 Andrew Stewart and Candace Walker '96/'98
 Stephen and Debra Stewart
 Melinda and Robert Stewart '87
 Dave and Denise Stillinger
 Robin Stimson '81
 Drs. Cynthia and Michael Stohl
 Lew and Rachel Stolpner
 Bradford and Pamela Stone
 Fiona Stone
 Marty F. Stone '82
 Rebecca and Nathaniel Stone '02/'04
 Ann and Ed Stoutenborough '86
 Charles and Kerry Strathman '65/'65
 Richard and Cynthia Strauch
 Dr. Mitchell J. Strauss '86
 Robert and Kathleen Streeter
 Dr. Christopher Striebich and Tanya Argo '82
 William Stringfellow and Nathalie DuBoiss-Stringfellow
 Brian and Yvonne Strom
 Marc Stuart and Sheryl Gorchow-Stuart
 Paul Stumpf
 Philip and Patricia Sullivan
 Michael Sulmeyer
 Victoria M. Summers and Robert Kubick '81
 Frederick and Lori Sutliff
 James and Cynthia Suzuki '79
 William Swadley '79
 Mary Jo Swalley
 Edward and Valerie Sweat
 Paul and Jody Sweet '69
 Barry and Jennifer Swenson
 Nicholas Swinmurn '96
 Denise Ta
 Cathleen Taff '91
 Christopher Tai and Sydney Lewis
 Susan A. Tait '00
 Gregory Takata '81
 Marsha Talbert
 Christine Talbott and John Galli '74
 Ashok and Kay Talwar
 David and Pamela Tambo
 Victor and Junko Tanaka
 Diana Tani '85
 Joan Tanner
 Adel and Maggie Tannous

Timothy and Barbara Tasker '89/'89
 Anthony and Lenore Tate
 Arlie Tatum '56
 Brenton and Katie Taylor '03/'04
 Jim and Denise Taylor
 Anthony and Sherryl Taylor
 Stacey Taylor '92
 Carlene and W. L. Taylor
 Robert and Leah Temkin
 Dr. Linda and Milton* Tenno
 Stanley and Terri Terada '85
 George and Amy Tharakan
 Cristina Thomas
 Eleanor L. Thomas
 Les and Ellen Thomas '75/'78
 Frederica Thompson
 Phyllis and J.C. Thompson
 Lewis and Christina Thompson '94,'95/'95
 Todd and Fazeela Thompson '76
 Shelby Thorner
 Richard and Toni Thornton
 Richard Tico
 Bill and Grace Tiernay '53/'52
 Dr. Bruce H. Tiffney and Robin Gowen Tiffney
 Carrie and Thomas Tighe
 Lester and Julie Tobias
 Dr. Ronald and Ann Tobin
 Drs. Rachel and Waldo Tobler '87
 Charles and Tiffany Tolman '93
 Jessica Tomakin
 Catherine L. Tonne and David W. Ohst '81
 Patricia Toppel
 Eric and Jeanette Torchon
 Ina Tornallyay
 Leigh Torres
 Art J. Torsiglieri
 Sam and Barbara Toumayan
 Leonard L. Tozier '66
 Erin Tracy '92
 Scott and Mary Tracy '72
 Alex Trebby '03
 Maria Trefethen
 Timothy Tremblay
 Dr. Robert and Christen Treuhaft
 Bert and Tessie Tritschler
 Benjamin and Cheryl Trosky
 Susan Trubitz
 Chao Sung Tsai and Shu Chen Yang
 Marievic Tuazon
 Nathaniel Tuck '95
 David Tufts, Jr.
 Bob and Susan Tuler '78
 Melissa Turner '98
 Richard Turner and Britta Erickson '85
 Dennis and Cynthia Turnipseed '70
 Betsey Tyler
 Sam Tyler and Sandra Scott-Tyler
 Raymond K. Thatcher and Yinn S. Tzeng
 David and Leah Uetrecht
 Cynthia Ulman '83
 Linda Ulrich '83
 Edward Underhay
 Alexis Upton-Knittle and Lloyd Cook '70
 Mercedes Uribe
 Chloe C. Uy
 Paul Uyesaka
 Cumrun Vafa and Afarin Sadr
 Elia Valdez '04
 Ignacio and Stella Valdivia
 Ernest Valenzuela '61
 Gerard Valois and Diane Aguerre-Valois
 Patricia Van Every
 Dr. Petra Van Koppen '79,'84
 Michael Van Meter
 Kathryn Van Orden '77
 Duane Varnam
 Deborah Vasquez
 Evangelina Vasquez
 Issac and Maria Vaughn
 David and Julie Veenstra '89
 Rob Veis '77
 Stephen Vella and Nohl Martin
 Raj Venkatesan
 John and Kathy Venneman '76
 Janet and John Vereuck
 John and Rachel Villa
 Paul and Pamela Villalobos
 Francisco Villalta and Gwendolyn Harrison '93
 Jim and Charlotte Villanueva
 Thomas Vincent '87
 David and Susan Viniar
 Paul and Carole Viviano '75
 Joe and Priscilla Vivio
 Mary Beth and James Vogelzang
 Christopher Fitzgerald and Lisa Volgenau-Fitzgerald
 Bruce and Lisa Vong
 Daniel Voorhies and Kylee Hall '03
 Hubert and Susan Vos
 Thomas Vu
 Rita Vyas
 Tom and Esther Wachtell
 William Wagner and Susan Aldrich Wagner
 Drs. Michael and Cora Wahl '84
 Leslie Wahrmond '85
 Sheila Wald
 Genevieve Waldman '92
 Christopher Walker '83,'86
 Andre Wyss and Susan Walker
 Timothy and Claire Walker '69
 Pamela Walsh
 Li K. Wang '86
 Yuerong Wang
 Dr. Yulun and Susan Wang '82,'88/'84
 Richard Salaiz and Cathy Ward
 Dr. Dana Ware
 Michael Warffuel
 Dr. Bronwen Brindley and John Warren '83,'85/'76
 David Wasco and Sandy Reynolds-Wasco
 Libe Washburn
 John and Tara Washington
 Lawrence Waterhouse
 James Watkins '77
 W. Wright Watling
 Denise Watson-Lum
 Brenda Watts
 Dr. Richard J. Watts
 Vik and Tanya Watamull
 Mark Wawro and Melanie Gray
 Michael and Alexis Weaver '99
 Kenneth Webb
 Larry Webb '87
 Drs. Leland and June Webb '63
 Dr. R. Ian and Louise Webb '59
 Catherine Weber
 Dr. Nathan Weber '96
 Dr. Willes and Kathleen Weber
 Richard and Candace Weeks
 Dong Wei and Xin Guo
 Jon and Katherine Weiner
 Morton and Judith Weisman
 Michael Weiss '00
 Warren Weiss
 Barton and Lynn Weitzenberg '68
 Michelle Welker
 James Wells
 Dr. Michael Wells and Marie Simovich '74
 Monica Wells
 Clark and Jill Welton '92
 Steven and Ann Welton '95
 Timothy J. O'Hern and Charlotte J. Welty '81/'77,'81
 Li Wen
 Andreas and Brigitte Wendker
 James West and Karen Prinzmetal
 Michael and Marion Westmore '61
 Timothy and Mary Weston '69
 Jacqueline Latery Whalen '05
 Matthew O'Malley Wheeler '04
 Dennis M. Whelan '79
 Leslie Whigham
 Gregory and Susan White
 Scott and Kathleen White '73
 Brady and Katie Whitlow
 Teri Wielenga '81
 John and Mary Wiemann
 Dr. Edward S. Wilbarger, Jr. '80
 Charles McClintock and Carol Wilburn
 Matthew Wilhite '03
 Richard and Teri Wilks
 Honorable Das and Jonnie-Erica Williams '05
 Frank and Parmele Williams
 Harold Williams and Nancy Englander
 Katie G. Williams '96
 Knox Williams
 Lowell and Marsha Williams '69
 Nancy L. Williams '68
 Richard Williams '59, The Richard Williams Family
 Dr. Melvin and Danielle Willis '68,'75,'03/'71
 Bill and Carolyn Wilson
 Mark Wilson and Kristen Demir Wilson '91
 Paul Wilson
 Ralph and Irene Wilson '70/'66
 Maritza Mejia-Wilson and Travis Wilson '04/'02
 Susan Christensen Wimer '89
 Aubrey Wing '95
 Barry N. Winick and Linda Saccoccio
 Roger and Linda Winkelman
 Alastair and Ann Winn '73
 John Winther
 Dr. Erik and Dyanne Wipf
 Dr. Vaughn and Deanna Wipf '60
 Dr. Robert and Sharon Wiskocil
 Drs. Michael and Beth Witherell
 Robin Witmer
 Amy Wittbrodt
 Dr. Stewart Witzeman and
 Kerry Miller-Witzeman '84/'83
 Damian Woetzel and Heather Watts

Mike and Kim Wolivar
 Donald Wong
 Stephen Wong and Laura Truffaut
 Peter and Vivian Wong
 David Wood and Jane Doughty
 Frederick and Carol Wood '84
 Lynn and Ronald Wood '69
 Lieutenant Colonel Norman M. Wood, Retired '64
 Roger and Kelly Wood
 Dr. Douglas and Caryn Woodburn '79
 Dan and Katy Woods
 Dr. Jerry and Ginger Woolf '71
 Peter C. Woolson '78
 Jim Woosley
 Dr. Richard Wright and Sally Frankl '73
 Haiping Wu '08
 Iris T. Wu '19
 Geoffrey and Laura Wyatt
 Dr. Philip and Carolyn Wyatt
 Winston and Julia Wyckoff
 Terrence and Georgina Yacap
 James Yager
 Masumi Yamada
 Winnie Yamada
 Sheryl Yamamoto '84
 Dr. Kerem and Lee Yaman '96,'97
 Xiren Yan and Shi Li
 Kathryn A. Yates '75
 Tony and Stephanie Yates
 Marisa V. Yeager '95
 Qun Yin and Jiang Zhu
 Drs. Killian and Joan Ying
 Bill and Abbe Yingst '81/'81
 Grant and Karen Yip '03/'08
 David and Susan Yossem
 Daniel and Denise Young
 Darrell Young '97
 Dr. David B. Young '96
 Karen Young
 Dr. Michael and JoAnne Young
 Dr. Steven H. Young
 Hao Yuan and Wenna Li
 Stanley and Judith Zabar
 Alan Zaentz
 Marilouise and Albert Zager '66
 Milton and Deann Zampelli
 Barbara Morgan-Zaney and Kevin Zaney '83
 William and Mary Zant '74
 David Zarotsky
 Michael and Diane Zarrilli
 Thomas and Suzanne Zarrilli
 Dr. Foojan Zeine
 Ohad and Maryann Zeira
 Dr. Steven and Katherine Zelko '81
 Frank Zhang and Anney Chen
 Helen Zhang
 Renee Zhang
 Tong Zhou and Ling Song
 David Zimmerman
 Dr. Robert and Patricia Zucherman
 Diane Downend
 Dale Zurawski and Geoffrey Slaff '04

YOUNG ALUMNI CHANCELLOR'S COUNCIL

\$500 to \$4,999

Anooshik Vartanian Aaghan '15
 Alessandra Albanese '16
 Nicholas J. Ambrosini '07
 Matthew Anderson '08
 Robert Anderson '11
 Hannah Armer '18
 Chris and Brianna Ashley '08/'08
 Christopher Badger '12
 Colleen Barrera '09
 Toby Bautista '08
 Robert Beckman '08
 Jonathan and Lauren Bell '08/'06
 Evan Bender '15
 Robert Benson '07
 Dr. Luca Bertelli and Be Zhang '05,'09/'08
 Anna Billiau '08
 Marissa Blanco '12
 Robert J. Blauer '07
 Ian R. Blue '10
 Bounlay Bounleuth '08
 Stephanie Brower '09
 Kaitlin Brown '15,'17
 Stefan Brown '13
 Craig Bumatay '08
 Mathew Burciaga '16
 Cory J. Calderon '11
 Craig A. Calkins '08
 Salud L. Carbajal and Gina M. Gonzales-Carbajal '90/'09
 Joel Cesare '12
 Jordan Chamberlain '15
 Stephanie W. Chen '11
 Keith Cheung '15
 Cecilia L. Choi '11
 Jonathan Chu '12
 Zachary F. Cline '11
 Cody Corona '10
 Carol Crowley '13
 Jennifer Cruz '16
 Matthew Dale '07
 Robert and Bobbie Dame '06/'08
 Leopaul Deguzman '15
 Dr. Mark S. Demarest '09
 Hang Deng '07
 Denny Directo '10
 James Ray Dizon '11
 Kevin Donohue '15
 Aidee Duarte '12
 Benjamin Edelstein '11
 Nicholas Elliott '11
 Dr. Mohamed El-Zeftawi '12
 Jordan M. Fabula '15
 Nicole A. Finkelstein '09
 Bryan C. Fleming '07
 Tamara Ford '12
 Nathan French '13
 Samuel Galle '07
 Alejandro Garcia '18
 Rebecca Gayle '08
 Cody Gibson
 Milos Golic '11
 Aaron S. Gordon '13

Ariana C. Green '07
 Elijah Green '12
 Dinah Griego '08
 Michael Griffith '09
 Laurence Hall '13
 Marc Halverson '14
 Taryn Hanson '12
 Kara Hart '13
 Mario E. Hollands '11
 Alexander J. Huitric '14
 Deepti Kannapan '15
 Andres Kao '11
 Rahul Kapadia '12
 Lydia Kapsenberg '14
 Thomas Kaufmann '12
 Meghan Killian '10
 Christopher Kim '11
 Jeffrey Kohn '12
 Eileen Koven and John Leen '07
 Drs. Daniel and Jessica Krogstad '12/'12
 Ethan A. Kuefner '13
 Amy Kuhn '10
 Peter Kuriyama '12
 Nikkalet Kurland '15
 Dr. James Lamoureux '15
 Mary Larios '06,'09
 Erica Lau '13
 Lorrin Lee Kwai '08
 Na Lee '12
 Joseph Y. Li '11
 Kevin Jay Lien '10
 Joey Lim '13
 David H. Liu '09
 Fangyuan Liu '15
 Harris Ken-ming Liu '10
 Trevor Londergan '14
 David A. Lopez '08
 Jeffrey R. Lopez '10
 Rigoberto Lopez '09
 Cesar Lozano '07
 Junkai Lu '15
 Choi G. Lui '09
 Johann Ly '11
 Ashley A. Mattos '08
 Dustin May '08
 Sean McCaman '11
 Matthew McColgan '08
 Tina McGinnis '07
 Andrew James McGuire '11
 Michael McKeown '12
 Teresa Medina '14
 Xuan Yen F. Melchiorre '13
 Eduardo and Margaret Mercado '11/'11
 Sophie Taylor Meryash '11
 Joshua D. Mesna '13
 Justine Miller '09
 Tiana Miller-Leonard '15
 Justin Morgan '07
 Sutton J. Morgan '08
 Sai Prashanth Mukunthan '14
 David A. Murphy '10
 Balasubramaniam Muthuvelu '14
 Burak and Deniz Ozek '10
 Dr. Michael Crowell and Dr. Katharine Page '09/'08
 Timothy Pelayo '09
 Colburn Pittman '17

Alexie V. Pizarev '12
 Alexandra Platt '12
 Joe Plume '10
 Shan Randhawa '10
 Daniel Ring '10
 Kamyab Sadaghiani '08
 Dana Saign '07
 Bruce Salgado '11
 Jonathan L. Santiago '14
 Dominique Savage '17
 Michael Scalise '12
 Matthew Schermerhorn '09
 Lawrence D. and Pamela A. Schmidt '07/'06,'07
 Gayle Schumacher '15
 Michael Self '08
 Jimmy J. Shang '07
 Zehong Shen '16
 Nicholas Sherer '12
 Scott E. Shield '09
 Mary Shirley '07
 Jakob Staahl '15
 Igor Stavchanskiy '09
 Lauren Steely '15
 Dr. Justin D. Steinfeld '08,'11
 Thomas Steinhart '09
 Kenneth Sterling '12,'14
 Jianfeng Sun '14
 Colette Sutton '16
 Dr. Nobutaka Takara '09,'12
 Danielle Thompson '12
 Kyle Thompson '11
 Stephen Tjan '13
 Joseph and Lindsay Vaisman '06/'06
 Ethan R. Veitch '13
 Matthew and Sara Vlasach '06/'07
 Andrew Vogel '07
 Nicholas Volmar '07
 Lindsay Vong '16
 Joseph Wallace '12
 Tianyu Wang '15
 Steven E. Watts '15
 Dr. Donald Wenz '14
 Evan West '14
 Ryan C. Wilson '08
 Kevin Wojcik '12
 Crispin Wong '07
 Ai S. Yamada '19
 Pui Lam Yuen '14
 Mika Yukimura '10
 Shane Zamora '08,'10

CHANCELLOR'S PATRONS

The Chancellor's Patrons have made annual donations of \$1,000 or more for five consecutive years. The following donors are being recognized for their longstanding commitment and dedication towards UC Santa Barbara.

Anonymous (16)
 Dr. Stephen and Barbara Abbott '65/'65
 Dr. Norman and Susan Abrahamson
 Scott and Lynda Adelson
 David and Lena Adishian '89
 Bill and Dorothy Adler
 Dr. Dana T. Aftab '85

Dr. Güenter and June Ahlers
 Paul Alex
 Dr. Rodney and Deanna Alferness
 Dennis Allen and Jennifer Cushnie '64/'73
 Fred and Roxana Anson
 Bruce and Judy Anticouni
 Evan and Patricia Aptaker
 Ralph and Lucy Archuleta
 Robert Arenz, Jr. '80
 Sarah Argyropoulos
 John and Jody Arnhold '75
 Doug Asbury '82
 Gregory and Barbara Asplund '83
 Stuart R. Atkins
 Robert L. and Kelly Avery
 John and Susan Axline
 David Bancroft and Bethany Ulmer '73
 Cheryl Barber '66
 Paris and Christopher Barclay
 William and Susan Baribault
 Ronald Bartell and Christine Mitchell '73,'75
 Dr. Pamela and Timothy Bartley '82
 David A. Bartman '94
 John and Barbara Bartman
 Susan and Riley Bechtel '78
 Gary and Mary Becker
 John Beckwith
 Robert Beeton '68
 Arnold and Jill Bellowe
 Joel and Wendy Bennett
 Stan and Joann Benson
 Barrie Bergman
 Donn R. Bernstein H'79
 Mark and Kathleen Berry '73
 Mark and Susan Bertelsen '66/'67
 Fred C. Best
 Gary and Ellen Bialis
 Dr. Ed and Sue Birch H'95
 John and Hazel Blankenship '65
 Phil and Charlene Bosl '68/'69
 Robert Lee Boughton III '80
 Sally A. Boughton
 Susan E. Bower '81
 Dr. Michael and Marilyn Bowers
 Susan Bowey
 Sandra Bragar and Jerome Rossen '93
 Dr. Patricia Bragg
 Richard L. and Kathryn Gee Breaux '67/'68
 James Brewer '92
 Dr. Peter and Karen Brill
 Philip and Diane Brotherton '83
 James Brous and Mary Lane Scherer
 Nancy Brown
 Drs. Thomas C. and Paula Yurkanis Bruice
 Wendel Bruss
 Rinaldo and Lalla Brutoco
 Wayne and Kathy Bryan '66,'69
 Nancy Budzinski Jones and Donald Jones '70
 Ernie and Rebecca Bumatay '71
 Mary Burchill and Mark Maxson '76/'75
 Dan and Meg Burnham
 Teresa Burns Gunther and Andrew Gunther '79
 Andrew and Kimberly Busch
 Andrew and Elizabeth Butcher
 Dr. Richard and Annette Caleel

Paulette and John Callahan
 John and Gail Campanella
 Jan and Randy Campbell '74
 Steve and Kathy Campbell '63/'63
 Paul and Julie Capritto '76/'81
 Steve and Amy Caron
 Marcy L. Carsey H'04
 Rosalie Castanon
 Rollie and Nell Cavaletto '65
 Daniel and Robin Cerf
 Dr. Bill and Mary Cheadle
 David Chin, Jr. '92
 Roger and Sarah Chrisman
 Joe and Sharlesa Clark
 William Burke and Nancy Bell Coe
 Jay Cohen and Laura Cox '84/'83
 John and Marcia Cohen
 Timothy and Janemarie Cohen '76/'76
 Larry and Shelley Coldren
 Honorable Paul Cole and Linda Cole '71
 John and Beverly Colgate '69
 Drs. J.W. and Sue Colin
 Guy and Courtney Comer '93
 Robert and Sandy Comstock
 Steven and Sharen Comstock '74
 Dan Contreras
 Stephen and Susan Cooper '68/'69
 Dr. Howard Cooperman
 William Cornfield
 Bruce and Toni Corwin H'97
 Rafael Costas, Jr. '86
 Jeremy and Joanne Cowperthwaite '80
 Karen and Ted Coyne '91
 Shona Crabtree and Alexander MacGillivray '06
 Stephen and Linda Crowe
 James and Esther Curtice '70
 Stewart and Louisa Cushman '93/'93
 Lauri and Michael Dahlin '78/'84
 Gary Dales '77
 Jack and Laura Dangermond
 Ann Daniel
 Bill R. Danielson '73,'75
 John A. Davis, Jr. '82,'84
 Laurie Deans and Joe Medjuck
 Brent and Dagny Dehlsen
 James and Deanna Dehlsen
 Scott and Lisa Dettmer '78
 Dr. Steve and Deborah Dinsmore '71
 William and Janet Dinsmore '68
 Diane Dodds '68
 Carol Donald and James Murray '82
 Dr. David Doner, Jr.
 James and Kathleen Doty '71/'70
 Susan L. Dougherty '94
 Ross Dowd and Marnie Hrones '94
 Dr. Harold and Kathleen Drake
 Chad and Noreen Dreier
 Dr. Karel Driesen '99
 James and Patricia Drinkwater '73
 Linda La Kretz Dutterhaver '77
 Glenn and Bettina Duval '80
 Robert Eby and Louise Levien
 Morgan Hoff and Tracey Edwards '75,'77/'74
 Gary and Rebecca Eldridge
 Barbara Eliasen

Rune Eliassen
 Donnelley and Cinda Erdman
 Brian and Jan Escalera
 Dr. Tom and Doris Everhart
 Dr. Ray and Mary Evert
 Robert Feinberg and Margo Cohen-Feinberg
 Ryan and Stacey Fell '94/'94
 Betty Filippin
 David Finkel
 Dr. Michael and Leslie Fisher
 Timothy and Audrey Fisher
 Richard and Miriam Flacks
 Dorothy Flaster
 Guillermo Fleites '82
 Chris and Malin Fletcher '77
 William and Christine Fletcher
 David Florimbi and Nancy Simon
 Mark and Lin Foletta '82
 Beth and R. Hale Foote '80
 Dr. Anabel Ford and Dr. Michael Glassow '74,'81
 Dr. Peter C. Ford and Dr. Mary Howe-Grant
 David and Linda Forman '66/'67
 Dennis and Patricia Forster
 Ron and Carole Fox
 James A. Frank
 Scott and Jennifer Frank '82
 Cary D. Franklin '75
 Dr. Roger A. Freedman and Caroline Robillard
 Jay Freeman '03
 Eleanor and William Freudenstein III
 John and Martha Gabbert
 Steven Gaines and Peggy Lubchenco
 John and Carole Garand
 Bryan Garbutt '71
 Ralph Garcia, Jr. and Jean Bosworth Garcia '83/'85
 Dr. Yolanda M. Garcia '70,'72,'98
 Robert and Cindy Gelber
 Barry and Karen Gellert '78
 Faith Geoghegan '59
 David L. Gersh and Anne Ready
 Dr. Paul and Marianne Gertman
 Gordon and Ann Getty
 Randolph and Patricia Getz '73/'73
 Lew and Genevieve Geyser
 Dennis and Mary Ghan '74/'74
 Carol Gibbens
 Dr. David and Patricia Gibson '65,'84
 Stephen and Kathy Gibson '74/'73
 Mark Gittler
 Alicia G. Goldsmith '82
 Dexter Goodell '61
 Dr. Rush and Melanie Goodman '79
 John Gould '86
 Dr. Steven Humphrey and Sue Grafton
 Patrick and Joanne Graham
 Maria and Richard A. Grant, Jr.
 Robert and Lea Grantham '75
 David Gray '68,'73
 Paul Graziano and Jo Swanda
 Dr. Laura L. Butcher and Dr. Henry T. Greely
 Bonnie Gregory
 Patricia Gregory
 Rusty Gregory
 Gary and Julie Greinke
 Marc Grossman and Mildred Patterson '73
 Thomas and Toni Guckert '79/'79
 Paul Guido and Stephen Blain
 Richard and Mimi Gunner '62
 Richard and Lois Gunther
 John and Meg Gurley '78,'83
 Norman and Jane Habermann
 Carla Hahn
 Norman and Rene Hale '71
 Eva and Dr. Yoel Haller
 Lea Halterman
 Stephen and Janice Hamill
 Dr. Charles Nicholson and Judith Hamilton
 Margaret Hamister '70
 Robin Hanifin '73
 Simone and Laurentius Harrer
 Dr. Fred and Pamela Harris/'68
 Gerald Harter
 Felicie and Paul W. Hartloff, Jr.
 Dr. Craig Hawker and Dr. Athena Philippides
 Jennifer Hawkins '91
 Alasdair Heath and Karen Brockwell
 Dr. Alan and Ruth Heeger
 Kathryn Henkens
 Jeff and Judy Henley '66/H'09
 Thomas and Laura Hensler
 James Heslin and Rose Hau '73
 Steven and Linda Hicks '70/'71
 Peggy Hill
 Kirby Hock and Nielma Bassig '94
 Richard and Kristen Hogue '82
 Tim and Erin Holl '95/'95
 Edith Hollister
 Steven and Anita Holmgren
 Dr. Daniel and Donna Hone
 Michael Honer '81,'91
 Judith L. Hopkinson
 Dr. William and Jeanette Hosek '64,'67
 Preston and Maurine Hotchkis
 M. Blair Hull '65
 Dr. R. Stephen and Gail Humphreys
 Richard and Andrea Hutton
 Ted Iantuono '89
 George and Shari Isaac
 Nikola Ivanovic '95
 Jeffrey and Hollye Jacobs
 Peter and Madeline Jacobson
 Thomas and Anne Jagodits '90/'91
 Susan C. Jamgochian '63,'81
 Rich and Luci Janssen
 Holly P. Jennings
 Richard and Bonnie Jensen H'06
 Jack and Kimberly Johnson '97/'97
 Peter and Ellen Johnson
 Sharyn Johnson
 William and Tyrena Jones '77
 E '68 and Eric Juline
 John and Elyse Karow '86/'86
 Harvey Karp
 Elizabeth Karplus
 Stephen and Lauren Katz
 Mitchell Kauffman and Joanne Moran '77
 Ron and Lynne Kaufman '71
 Robert and Irene Kavanaugh '61
 John and Deborah Keever '67/'67
 Mark and Gina Keller
 Dr. Myron Shapero and Susan Keller '85
 Dorcas Kelley '84
 Madge Kelley '81
 Jamie and Julie Kellner
 Bernard Kelmenson and Mona Rose '90
 Landon Kelt
 Herbert and Elaine Kendall
 Thomas J. Kenny and Susan A. McMillan '86
 Dr. Wayne and Joan Kidder
 Benjamin and Laura King '94
 Gregory P. King '76,'80
 Bill and Linda Kitchen
 Barry and Jill Kitnick
 Daniel and Sherri Kleeberg '86
 Leslie and Jeffrey Klonoff '80
 James and Janice Knight
 Dr. R. Michael Koch '89
 Drs. Robert and Lynn Koegel
 Robert Kohn
 Drs. Petar and Anna Kokotovic
 Louise and Stephen Komp '63,'68
 Larry Koppelman and Nancy Walker Koppelman*
 Kerry Ann Krisher '81
 Jack and Kay Krouskup '71/'71
 Deborah Kruse
 Dr. Moyses Kuchnir
 Steven and Nikki Lafferty '75
 Peggy and Richard Lamb '72,'87
 Charles and Margarita Lande
 Dr. Jim and Elly Langer
 Dr. Dorothy Largay and Wayne Rosing
 Robert and Patricia Leamy
 R. Marilyn Lee and Harvey Schneider '69
 Ruth and Jack Lemein '66
 Dr. Petra Lenz and Dr. Daniel Hartline '80,'83
 Dr. Carlos Levi and Lubella De Levi
 Cheryl and Steven Lewis '96
 Scott and Tracy Lewis
 Robert and Gretchen Lieff
 Dr. Fima Lifshitz
 Jeffrey T. Light and Christine C. Wong
 Carl and Jo Lindros
 Yuan Liu '81,'85
 Karl Lopker and Pamela Meyer Lopker '73/'77
 Lillian Lovelace
 Michael and Diane Lowry '66
 Harry Lucas, Jr.
 Keith and Dana Lupton '90
 Catherine and Miguel Madrid '88
 Marilyn Magid
 James Maloney and Andrew Nance '84
 Timothy and Bernadette Marquez
 David Marshall
 Dr. Philip and Patricia Martzen '73,'78
 Dr. James and Roxane Mattinson '66,'70/'64
 Richard and Marilyn Mazess
 Craig and Susan McCaw
 Dr. Lorraine McDonnell and
 Dr. Stephen Weatherford
 Tina Hansen McEnroe and Paul V. McEnroe '89
 Dr. Bruce and Kay McFadden
 Dr. J. Sears and Marni McGee
 Frank and Sheila McGinity
 Laura McHugh '89
 Amanda McIntyre

Michael and Gail McKenzie '78
 John and Gloria McManus
 Dr. Robert and Norah McMeeking
 Kay McMillan
 Mark McMorrow '82
 Michael and Brenda McNamara '65
 Bernard and Ingrid McNeil '88
 Brent and Marie McQueen '90
 Bruce and Patricia Meikle '76
 Dr. Duncan and Suzanne Mellichamp H'09/'70 MA
 Steven and Barbara Mendell '63
 Paul and Karen Menzel
 Bruce and Kathleen Micheel '70
 Dr. Claudine Michel '82,'85
 Richard and Eleanor Migues '66/'64
 Sara Miller McCune H'05
 Gene and Sharyne Miller
 Glen H. Mitchel, Jr.
 Kent M. Vining and Julie Ann Mock '70/'75
 Gregory Mohr and Wendy Wittl '76/'82
 William Monte and Donna Anderson '80,'83
 Maryanne Mott
 Dr. Kenneth Moure and Sara Norguay
 Sam Mudie and Patricia Glaser
 Wallace Murdoch '93
 Dr. William and Joan Murdoch
 Nori Muster '78
 Natalie Myerson
 Dr. Spencer and Myra Nadler
 John M. Nakata '78
 Dr. Keir Nash and Dr. Marguerite Bouraad-Nash
 William and Eileen Nasif
 Michael Nebenzahl and Janet Offel '78
 Marshall and Janine Nelson '66
 Henry and Nanette Nevins '72
 Holly and Gary Newman '92
 Robert and Jeannine Nida '62/'60
 Mike and Dale Nissenson
 Michael and Elizabeth Noling
 Dr. Donald and Janet O'Dowd
 Barbara Offerman
 Richard Olivas and Janice Casserly Olivas
 Eric and Kelly Onnen '81
 Dr. Monica Orozco '91,'93
 Carmen Ortiz
 Edmund and Jan Ostendorf
 Stephen and Louise Pahl '77/'77
 Ralph and Kathleen Paige '70,'72/'71
 David Parker, Jr. '83
 Richard Payne and Patricia Chiota
 Lindsay Penkower '01
 Dr. Constance Penley
 Gust and Mary Perlegos
 Eliot and Stephanie Peters '00/'01
 Thomas Peters and Joy Dittberner '73/'76
 Joseph Phillips
 Ann Pless
 Peter and Elizabeth Popoff '70
 Gregory and Jane Porter '81
 Dr. Jags and Robin Powar
 Dr. Christopher and Julie Proctor
 Ron and Stacy Pulice
 Michael and Ceil Pulitzer
 Wendy V.C. Purcell and Kenneth L. Wilton '84
 James and Laura Putnam '71/'71

Michael and Marion Quinn
 Susan Van Atta and Kenneth Radtkey '77/'83
 Ellen and Robert Raede, Jr. '80/'80
 Monte and Louise Ragland '76
 Maria Raso and Thomas Umenhofer '86
 Joel S. Raznick '81
 Guy Redington '72
 Winslow Reitnouer '54
 Dr. Ralf Remshardt and Caron Cadle '91
 Julie and Michael Reshatoff, Jr. '91/'89
 Ted Rhodes and Joan Pascal
 Lady Leslie Ridley-Tree H'12
 Drs. Scott and Shannon Rivenes '88
 Jerry and Joan Rocco '59
 Justine Roddick
 Dr. Francesc and Kathleen Roig /'94
 Allan Ghitlerman and Susan J. Rose
 Charles and Gayle Rosenberg
 Edwin and Bobbie Rosenblatt
 Richard and Rosalyn Rosin
 Raymond Rubenstein '53
 Dr. Richard and Linda Ryu
 Douglas and Alice Safford '85/'85
 Dr. Rona J. Sande
 John and Randi Sanger
 Dr. William Sanson
 Bruce D. and Susan M. Savett
 Lynn Scarlett '70
 Linda and Jeffrey Schlageter '65/'65,'67
 William Schoenholz and Mithra Sheybani '77
 Jean Schuyler H'13
 Mark and Lynda Schwartz '84
 Fred Schwarzenbach and Leslie Prussia '79
 Lisa Scimens and John Moss
 Richard and Ronda Scoby
 Bernad Seder and Lilyan Cuttler
 Daniel and Susan Semegen
 Donna and Dana Severy
 David and Candace Short '62/'67
 Kate Silsbury
 Todd and Leigh Silva '92/'92
 Michael Silveira '77
 Howard and Carol Simon
 Jim and Gretchen Simpson '69/'69
 Kenneth and Elizabeth Slaught '79
 Paul and Cathie Slavik
 Amy and Brian Smiley '82
 James and Stephanie Sokolove
 Dr. Jon and Ann Sonsteli
 Phillip L. Spector and Carole Lebbin-Spector '72
 Helene and Bill Spencer '69
 Carol Spungen
 Richard and Patricia St. Clair '66
 Linda Stafford Burrows
 Tayloe and Cindy Stansbury
 Judith C. Stapelmann '63,'65
 Brad and Tamara Stark '92
 Fredric E. Steck
 John and Suzanne Steed
 Russell C. Steiner
 Dr. Justin D. Steinfadt '08,'11
 Diana Stephens Holman
 Mike and Melissa Stewart '91
 Drs. Michael and Cynthia Stohl
 Meghan and Robert Stoll, Jr. /'66

Barbara Stupay '73
 Mary Jo Swalley
 Johan and Christine Swildens '92/'92
 Christine Talbott and John Galli '74
 David and Pamela Tambo
 Timothy and Barbara Tasker '89/'89
 Anthony and Sherryl Taylor
 Jim and Denise Taylor
 Robert and Leah Temkin
 Cristina Thomas
 Eleanor L. Thomas
 Todd and Fazeela Thompson '76
 William and Christine Thormahlen '77,
 The William J. Thormahlen Family
 George Thurlow and Denise Eschardies '73
 Bill and Grace Tiernay '53/'52
 Dr. Bruce H. Tiffney and Robin Gowen Tiffney
 Matthew Tirrell and Pamela LaVigne
 Dr. Ronald and Ann Tobin
 Drs. Rachel and Waldo Tobler '87
 Michael* and Anne Towbes H'11
 Scott and Mary Tracy '72
 Bert and Tess Tritschler
 Benjamin and Cheryl Trosky
 Douglas and Deborah Troxel
 Shirley Tucker
 Bob and Susan Tuler '78
 Mike and Julie Turner '91
 Richard Turner and Britta Erickson '85
 Betsey Tyler
 Ernest Valenzuela '61
 Jo Beth Van Gelderen
 Dr. Petra Van Koppen '79,'84
 Dr. Daniel and Dianne Vapnek
 Bruce and Nancy Varner '58
 John and Janet Vereuck
 Daniel Voorhies and Kylee Hall '03
 William Wagner and Susan Aldrich Wagner
 Ted Waitt
 Dr. Hongjun Zhu and Jing Wang '03/'98
 Dr. Yulun and Susan Wang '82,'88/'84
 Dr. Bronwen Brindley and John Warren '83,'85/'76
 W. Wright Watling
 Dr. Richard J. Watts
 Dr. Ian and Louise Webb '59
 Dr. Nathan Weber '96
 Dr. Willes and Kathleen Weber
 Alec and Claudia Webster '76/'75
 Bernice Weider
 Lynda Weinman and Bruce Heavin
 Dr. Robert Weinman
 Barton and Lynn Weitzenberg '68
 Betty Elings Wells H'10
 Howard and Lisa Wenger '82/'82
 Timothy and Mary Weston '69
 Dennis Whelan '79
 Philip and Ann White '84
 Scott and Kathleen White '73
 Dr. Richard and Paula Whited '63,'69
 Teri Wielenga '81
 Dr. Edward Wilbarger, Jr. '80
 Craig and Jane Williams
 Knox Williams
 Marie J. Williams '89
 Richard Williams '59, The Richard Williams Family

Dr. Melvin and Danielle Willis '68,'75,'03/'71
Ralph and Irene Wilson '70/'66
Travis Wilson and Maritza Mejia-Wilson '02/'04
Alastair and Ann Winn '73
Dr. Erik and Dyanne Wipf
Dr. Vaughn and Deanna Wipf '60
Drs. Michael and Beth Witherell
Dick and Noelle Wolf
Stephen Wong and Laura Truffaut
Dr. Bruce and Susan Worster '68,'71/'70
Drs. Fred and Linda Wudl
Clifford and Crystal Wyatt
Geof and Laura Wyatt
Dr. Philip and Carolyn Wyatt
Dr. Henry and Dilling Yang H'01/H'01
Michael and Kathryn Yates '81
Drs. Killian and Joan Ying
David and Susan Yossem
Dr. Bruce Young '96
Patricia Yzurdiaga
Dr. Steven and Katherine Zelko '81
Michael and Diane Ziering '78
Jules Zimmer
Drs. Leslie and Ernie Zomalt '64,'79/'66,'72,'89
Dr. Robert and Patricia Zucherman

FOUNDATIONS, ASSOCIATIONS, TRUSTS, ORGANIZATIONS AND CORPORATE CONTRIBUTORS

\$10,000 and above

Anonymous (8)
ACatechol, Inc.
Acuity Brands Lighting, Inc.
Adelson Medical Research Foundation
ADRx
Agilent Technologies Foundation
alstria office REIT-AG
Leo and Anne Albert Charitable Trust
Allen Construction
Alzheimer's Association
American Cancer Society
American Diabetes Association
American Honda Motor Company, Inc.
American Iron and Steel Institute
AMG Charitable Gift Foundation
Amicus Foundation
Ann Jie Foundation
The Annenberg Foundation
Applied Materials, Inc.
Arcadia Fund
Arnhold Foundation, Inc.
Laura and John Arnold Foundation
Asahi Kasei Corporation
Association For Computing Machinery, Inc.
AST Capital Trust Company of Delaware
Ayco Charitable Foundation
Babich Family Foundation
Bank of America Charitable Gift Fund
Bank of Sweden Tercentenary Foundation
Becker Family Foundation
Kathryne Beynon Foundation
The Otis Booth Foundation
Albert and Elaine Borchard Foundation, Inc.
Brillo-Sonnino Family Foundation

California Community Foundation
California Marine Sanctuary Foundation
Cancer Foundation of Santa Barbara
Cary Institute of Ecosystem Studies
Center for Community Change
Chiang Ching-Kuo Foundation
Cisco Systems, Inc.
Pierre Claeysens Veterans Museum & Library
Cohen Veterans Bioscience, Inc.
Community Foundation for Southeast Michigan
Michael J. Connell Trust
The Connie Frank Foundation
Conservation International Foundation
Jack Kent Cooke Foundation
Corning, Inc.
Cottage Health Systems
Cox Communications
CREST
The Shurl & Kay Curci Foundation
Curvature
Dancing Tides Foundation
Len De Benedictis Charitable Remainder Trust
The Denver Foundation
The Dow Chemical Company
The Camille & Henry Dreyfus Foundation, Inc.
East Bay Community Foundation
The Eloise Company
E-Scape Bio
ExxonMobil Foundation
Facebook
Sean Vernon Feliciano Amazing Day Foundation
Fidelity Charitable Gift Fund
FLIR Systems
Ford Foundation
Freeman Foundation
The John Douglas French Alzheimer's Foundation
Fuji Electric Company, Ltd.
Gareatis Foundation
GE Global Research
GenXComm, Inc.
Amy P. Goldman Foundation
Goldman Sachs Gives
Goleta Star, LLC
Google, Inc.
Gramian-Emrani Foundation
Greentech SA
The Gretler Foundation
Griffiths Charitable Foundation
The Hamister Foundation
The Hawkins Foundation
The William Randolph Hearst Foundation
Heising-Simons Foundation
Audrey Hillman Fisher Foundation
HRL Laboratories, LLC
Howard Hughes Medical Institute
Hull Family Foundation
The Institute for Advanced Study
Intech LLC
Intel Corporation
InterDigital Communications, Inc.
International Foundation for Telemetry
International Foundation for the Humanities and
Social Change
International Maize and Wheat Improvement Center
IOS Press B.V.

The James Irvine Foundation
Irvine Ranch Conservancy
Italian Cultural Heritage Foundation of Santa Barbara
The Japan Steel Works, LTD.
Juvenile Diabetes Research Foundation
International
Max Kade Foundation, Inc.
Kaiser Permanente
Karisma Foundation
The Karp Foundation, Inc.
Ewing Marion Kauffman Foundation
The Kavli Foundation
William H. Kearns Foundation
W.M. Keck Foundation
W.K. Kellogg Foundation
Keysight Technologies
The Kirby-Jones Foundation
Kitchell Custom Homes
KleinPartners Capital Corp
Kraton Polymers
Kyocera Corporation
Lam Research Corporation
Las Cumbres Observatory
Linked Foundation
Lopker Family Foundation
MacDonald Family Foundation
MacFarlane, Faletti & Co. LLP
Magtera, Inc.
Mammoth Mountain Ski Area LLC
Marin Community Foundation
The G. Harold and Leila Y. Mathers Charitable
Foundation
Kay McMillan Investments
The Craig and Susan McCaw Foundation
McCune Foundation
The Andrew W. Mellon Foundation
Mentor Graphics
Minerva Biotechnologies Corporation
Mission Wealth Management LLC
Mithun Family Foundation
Mitsubishi Chemical Corporation
Mitsubishi Chemical USA, Inc.
Moore Family Foundation
Gordon E. and Betty L. Moore Foundation
Morgan Stanley Global Impact Funding Trust
Moss Adams LLP
Multicampus Research P&I Foundations
Music Academy of the West
National Academies Keck Futures Initiatives
National Academy of Sciences
National Bureau of Economic Research, Inc.
National Fish and Wildlife Foundation
National Geographic Society
National Philanthropic Trust
National Writing Project Corporation
The Nature Conservancy
New Venture Fund
Clint Newell Auto Group
Northrop Grumman Space Technology
Orange County Community Foundation
Pacific View Foundation
The David and Lucile Packard Foundation
Packard Humanities Institute
Petrobras

PHT International, Inc.
 Pratt & Whitney
 PricewaterhouseCoopers LLP
 Procter & Gamble
 The Ceil & Michael E. Pulitzer Foundation
 Pure Engineering LLC
 QUALCOMM, Inc.
 Rainwater Charitable Foundation
 Ras Al Khaimah Center for Advanced Materials
 Rathmann Family Foundation
 Raytheon
 Raytheon BBN Technologies Corporation
 Regency Tropicana, LLC
 The Ridley-Tree Foundation
 Robertson Foundation
 The Roddick Foundation
 SAGE Publications, Inc.
 The San Francisco Foundation
 Sanoh Industrial Co., Ltd
 Santa Barbara Foundation
 Warren and Katherine Schlinger Foundation
 Schwab Fund for Charitable Giving
 The Shanbrom Family Foundation
 Shell International Exploration & Production
 The Philip and Aida Siff Educational Foundation
 Silicon Valley Community Foundation
 The Simons Foundation
 Single Step Foundation
 The Paul A. Slavik Trust
 Alfred P. Sloan Foundation
 Smart Office Interiors
 Brook T. Smith Investments LLC
 Sonos, Inc.
 Sony Pictures Entertainment, Inc.
 Southern California Edison
 Stanford University
 The Fredric E. Steck Family Foundation
 The Stone Family Foundation
 Stuart Foundation
 SunPower
 Teledyne Scientific Company
 John Templeton Foundation
 TKG Financial LLC
 Towbes Foundation
 U.S. Charitable Gift Trust
 UCSB Alumni Association
 Vanguard Charitable Endowment Program
 Volentine Family Foundation
 Waitt Foundation
 Walton Family Foundation
 Wawanesa Insurance
 Helen & Will Webster Foundation
 Wells Fargo Foundation
 Wells Fargo Philanthropy Fund
 Wille Family Foundation
 The Susan & Bruce Worster Foundation
 Wyles Trust Foundation
 Xerox Foundation
 Yardi Foundation
 Yoga Science Foundation
 James V. & Beverly R. Zaleski Foundation
 Zhu Family Foundation Inc.

MATCHING GIFTS

UC Santa Barbara gratefully acknowledges the following corporations and foundations that generously matched gifts from alumni, parents and friends.

AllianceBernstein
 Allianz Global Corporate & Specialty
 Allied World
 American Online Giving Foundation
 Amgen Foundation
 Apple Matching Gifts Program
 Applied Materials Foundation
 Bank of America Matching Gifts Program
 Beckman Instruments
 Boeing Company
 Boeing-McDonnell Foundation
 Brocade Communications Systems
 California Wellness Foundation
 Capital Group Companies, Inc.
 Caterpillar Foundation
 Chevron Matching Gift Program
 Crail-Johnson Foundation
 D.A. Davidson & Co.
 Dell Employee Giving Program
 Deloitte Foundation
 DIRECTV
 Dodge & Cox
 Edison International
 Electronic Arts
 Ernst & Young Foundation
 Expedia, Inc.
 ExxonMobil Foundation
 First Eagle Investment Management Foundation
 FLIR Systems
 Gap Foundation Gift Match Program
 GE Foundation
 GoodDoneGreat
 Google Matching Gifts Program
 H&R Block Foundation
 Hewlett Packard
 Hopkins & Carley
 IBM Matching Grants Program
 Illumina Foundation
 Intel Corporation
 Intel Foundation
 Johnson & Johnson
 JustGive
 KeyBank Foundation
 KPMG Peat Marwick Foundation
 Lam Research Foundation
 Lawrence Livermore National Laboratory
 Lincoln Financial Foundation
 LinkedIn Matching Gifts Program
 Lockheed Martin Matching Gift Program
 The John D. and Catherine T. MacArthur Foundation
 McKesson Foundation
 Merck Company Foundation, Inc.
 Microsoft Matching Gift Program
 The Mitsubishi UFJ Financial Group
 Morgan Stanley Employee Giving Program
 Network for Good
 New York Life

Northrop Grumman Foundation
 NVIDIA
 Oracle Corporation
 Pacific Life Foundation
 Parnassus Investments
 PepsiCo Foundation
 Pfizer, Inc.
 Pacific Gas & Electric Company
 Paypal
 PricewaterhouseCoopers LLP
 The Prudential Foundation
 QUALCOMM, Inc.
 Raytheon Company
 Research Affiliates
 Roche Matching Gifts Program
 Salesforce.com Foundation
 The Charles Schwab Corporation Foundation
 Silver Spring Network
 Sony Corporation of America
 The Caryl M. & Norman F. Sprague Foundation
 State Farm Companies Foundation
 Karl Storz Imaging, Inc.
 Levi Strauss Foundation
 Symantec Corporation Matching Gift Program
 Synchrony Financial
 Synopsys
 TCF Foundation
 Tesoro Foundation
 Texas Instruments Foundation
 Travelers Companies Foundation, Inc.
 UBS Matching Gift Program
 Unilever Foundation
 UnitedHealth Group
 Unum Corporation
 US Bank Foundation
 Varian Associates, Inc.
 Varian Medical Systems
 Veritas Charitable Matching Grants Program
 Verizon Foundation
 VISA GivingStation
 Walt Disney Company Foundation
 Wells Fargo Matching Gift Center
 Western Asset Management Company
 Workday, Inc.
 Xerox Foundation

*Deceased

H = Honorary Alumni

Note: UCSB graduation years for joint donors are listed consecutively, for example: '71/'71

Every effort has been made to provide a complete and accurate listing of donors. We apologize for any omissions or errors that may have occurred. Please contact the Senior Director of Donor Relations and Stewardship at 805-893-3729 with corrections.

It is the policy of the University of California, Santa Barbara and the UC Santa Barbara Foundation that a modest portion of gifts and/or the income from gifts may be used to defray the costs of raising and administering funds.





When we talk about UCSB, we're talking about **COMMUNITY**.
When we talk about UCSB, we're talking about **EXPERIENCES**.
When we talk about UCSB, we're talking about **TODAY**.

GIVE DAY is about celebrating a group of individuals tied to the same university and bound in a shared experience of a place and time.

JOIN US IN 2018

THE COVER

Wildflowers blanket the west end of Santa Cruz Island, part of the UCSB Natural Reserve System.

To learn more, visit <http://www.news.ucsb.edu/stewards-nature>

Photography by Matt Perko

