

UC SANTA BARBARA

PARTNERS IN INNOVATION

THE ANNUAL REPORT OF PRIVATE GIVING

FOR THE YEAR ENDING JUNE 30, 2015

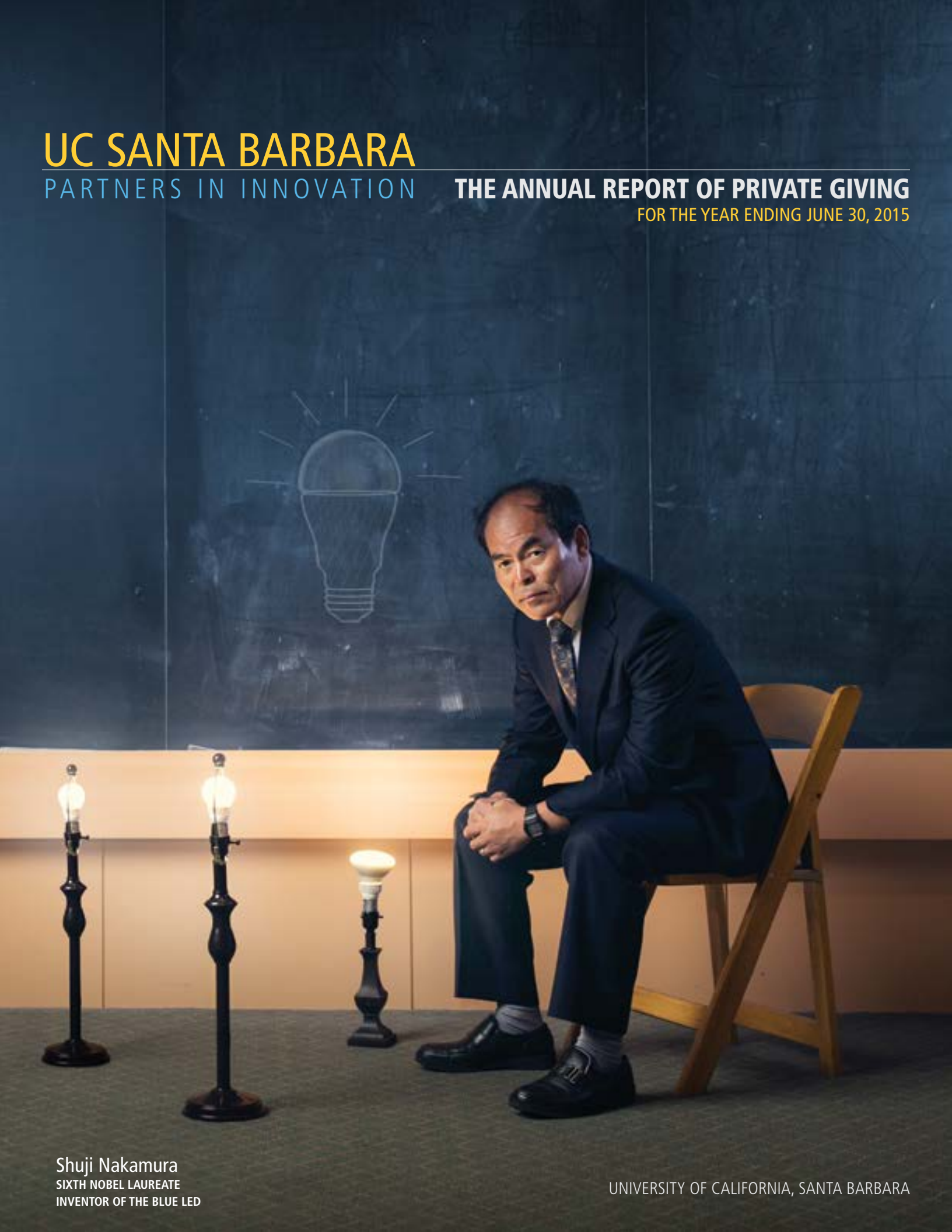

Shuji Nakamura
SIXTH NOBEL LAUREATE
INVENTOR OF THE BLUE LED

UNIVERSITY OF CALIFORNIA, SANTA BARBARA

THE ANNUAL REPORT OF PRIVATE GIVING

Contents

- 2** Transforming Our University
- 3** **MILESTONES IN GIVING**
- 5** Snapshot: Financial Highlights
- 7** The Campaign for UC Santa Barbara
- 9** Gold Circle Spotlight
- 10** Investing in Ideas
- 11** IV Memorial
- 12** Planned Giving
- 13** Tomorrow's Philanthropists
- 15** UC Santa Barbara Foundation
- 16** Celebrating a Golden Gaucho
- 17** **CAMPAIGN PRIORITIES**
- 19** Inventing the Future by Fueling New Discoveries
- 21** Enhancing Culture and Community
- 25** Educating Citizens for California and a Global Society
- 26** Developing Solutions for a Sustainable World
- 29** Cultivating Leaders and Champions
- 33** **RECOGNIZING DISTINCTION**



Transforming Our University

A Steadfast Commitment

Friends,

We had a landmark year.

Only two weeks after Professor Shuji Nakamura won the Nobel Prize in Physics, becoming the sixth Nobel laureate on our faculty, UC Santa Barbara received the largest single donation in our history.

A \$65-million gift from businessman Charlie Munger, to fund construction of the KITP Residence for visiting scholars of our Kavli Institute for Theoretical Physics, buoyed what became our best fundraising year ever. With \$134 million raised in private support in fiscal year 2015, the Campaign for UC Santa Barbara is now on the precipice of its \$1 billion goal.

By topping the previous one-year record of \$112 million in 2012, our campus is now averaging nearly \$95 million in private support annually over the last four fiscal years.

You are an integral part of our achievement.

That achievement includes a steady increase in our number of donors at all giving levels — 14,000 donor gifts in this fiscal year alone — a growth that demonstrates a steadfast commitment to UC Santa Barbara on the part of all our constituencies, from alumni to parents to corporations and foundations.

It also includes continued support for our students, both graduate and undergraduate alike. During our campaign, close to \$75 million has been raised directly for scholarships, fellowships and student awards, helping UC Santa Barbara meet an important goal.

Students are a priority for all of us, as further evidenced by the way our UCSB donor community in 2015 rallied around student health and safety initiatives, enhancing the communities where our students learn and live — both on campus and in Isla Vista.

As donors, you are critical partners in all of these efforts. We are tremendously grateful for your generosity, and for your understanding of the crucial role of philanthropy in the growth and future of this great university.

Thank you,

Henry T. Yang, Chancellor
UC Santa Barbara

Marcy Carsey, Chair
UC Santa Barbara Foundation

MILESTONES IN GIVING

- / **SNAPSHOT: Financial Highlights**
- / **The Campaign for UC Santa Barbara**
- / **Gold Circle Spotlight**
- / **Investing in Ideas**
- / **IV Memorial**
- / **Planned Giving**
- / **Tomorrow's Philanthropists**
- / **UC Santa Barbara Foundation**
- / **Celebrating a Golden Gaucho**



SNAPSHOT: FINANCIAL HIGHLIGHTS

Fiscal year 2015

BY SOURCE

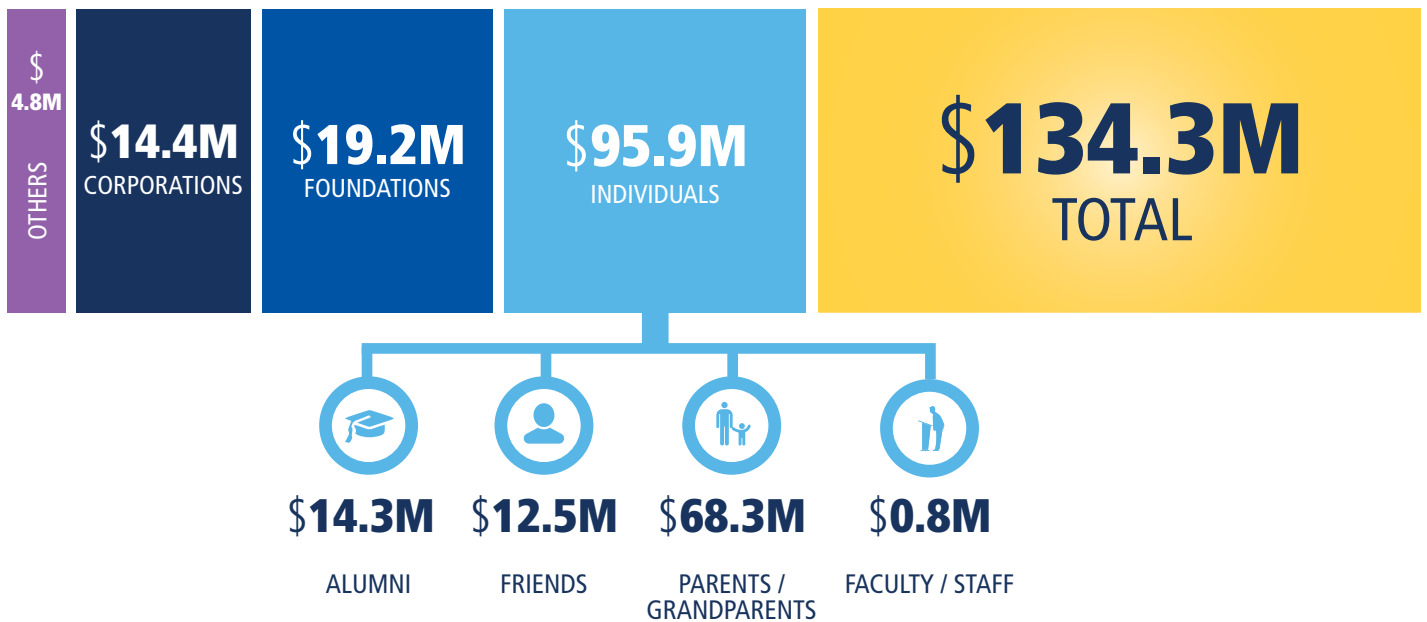

BY PURPOSE



ENDOWMENT TOTALS

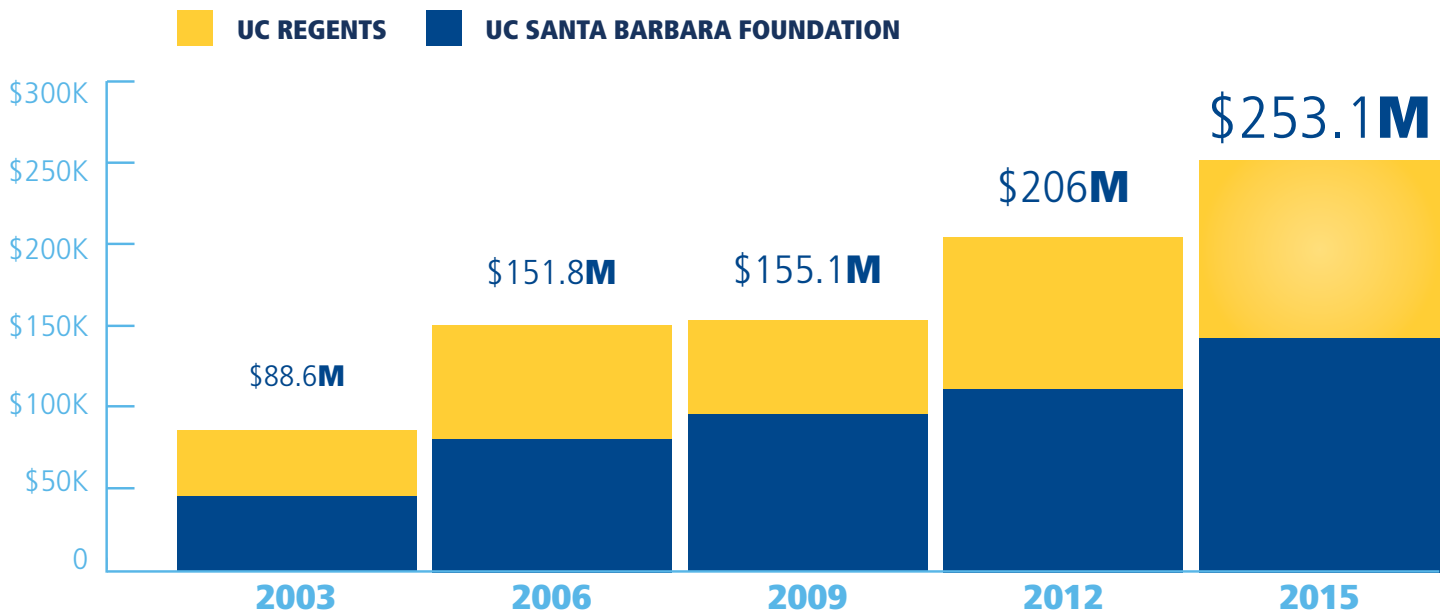

GIVING TREND AVERAGES

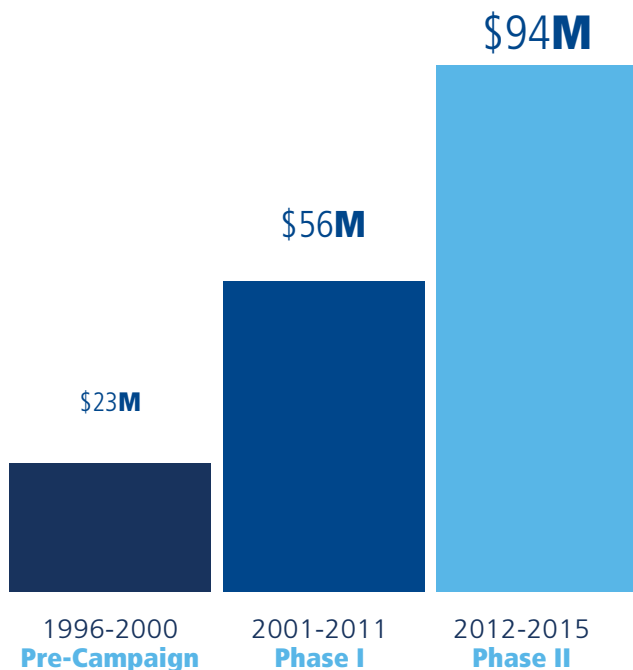

CAMPAIGN FACTS

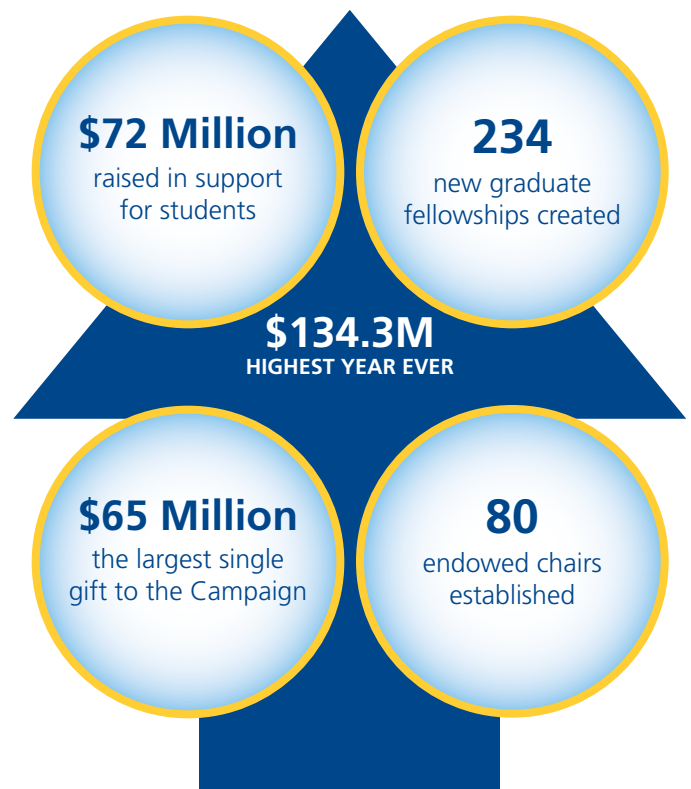

The Campaign for UC Santa Barbara

Excellence, Opportunity, Innovation

Campaign highlights surge in donor confidence

With over \$995 million raised, The Campaign for UC Santa Barbara is headed into its homestretch toward our goal of \$1 billion in private support. This campaign has transformed our university in countless ways, and we now stand with a very different campus than we did at the launch. As we look back on all our successes and outcomes, we embrace our future in a different way, a future with new pillars of academic and programmatic strength on which to build our excellence.

Fundraising totals have increased more than 150% annually, providing financial support for almost every area of campus and supporting the people that make UCSB great: our students and faculty. The campaign has raised millions for scholarships, fellowships and student awards, and has funded 80 new endowed professorships for our faculty, as well as significant funds for research and programs. Our ongoing fundraising efforts have raised over \$155 million in capital dollars, funding numerous new buildings and centers and renovating many existing student and research

spaces. Our endowment has grown by more than 300% – confirming the importance of sustained funding in perpetuity for the university. Leadership giving has been the hallmark of our campaign, providing some of the most innovative gifts to campus.

The success of our campaign conveys a major vote of confidence from our donors that UCSB is a campus in which to invest, where gifts make a significant impact on education and community.

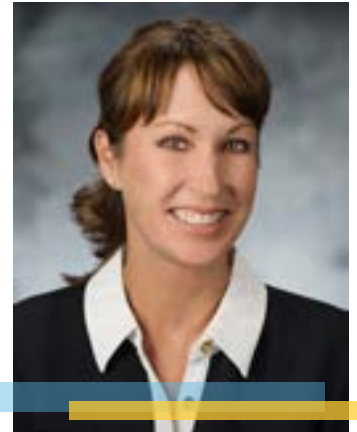

Beverly Colgate

Associate Vice Chancellor,
Development



Los Angeles Committee Co-Chairs

Gary E. Erickson '63
Wendy Purcell '84

Los Angeles Campaign Committee

David Adishian '89
Art Auerbach '87
Ryan Barncastle '01, '02
Robert A. Grantham '75
David Huff '89
Rob Jupille '89
Moses & DeDe Lebovits
Jamie McCrary '90
Joel Raznick '81
Lynn P. '55 & Winslow C. (Winnie) '54 Reitnouer
Steve Savitsky '87
Harvey '47* & Hope Schechter
Katie Woods

Northern California Committee Co-Chairs

Bill Dinsmore '68
Susan Worster '70

Northern California Campaign Committee

Mark Bertelsen '66
Rick Bocci
Sandi Bragar '93
Richard (Dick) Breaux '67
Steve & Linda Crowe
Scott Draper '87 (incoming Co-Chair)
Ralph Garcia, Jr. '83 (incoming Co-Chair)
Roger Haughton '69
Janice Jagelski '87
Dorcas Kelley '84
Jeff Kragel '04
Jack Krouskup '71
Renee Welze Livingston '82
Louise Pahl '77
Ron Rubenstein '66

San Diego Committee Co-Chairs

Steve Mendell '63
Phil White '84

San Diego Campaign Committee

Mark Foletta '82
Drew Hutton '83
Dana L. King '77
Eliot '00 & Stephanie '01 Peters
AnnKatrin Petersen

Orange County Committee Co-Chairs

Chris Fletcher '77
Ralph J. Simmonds '78

Orange County Campaign Committee

Marc Ackerman '94
Kristin Barends '87
John Dobrott
Eric Fults '87
Richard A. Gadbois III '79
Dennis Ghan '74
Lisa Hartung '98
Chris Manderson '91
Paul Sams '92
Casey Sbicca '07
Bill Thormahlen '77

Washington D.C. Chair

Phillip L. Spector '72

Washington D.C. Campaign Committee

Ian Blue '10
Paul Boyle '84
Gwen Brown '71
Karen Irish '89
Damon Jones '93
Jennifer Pharaoh '82
Phil Reiner '98
Paul Sweet '69
Linda Ulrich '83
Marie Williams '89

New York Committee Chair

Bruce G. Wilcox '77

New York Campaign Committee

John Arnhold '75
Stephanie Brower '09
Tim Coleman '76
Michael Coyle '88
Josh Elliott '93
Eva Haller
Michael Koch '89
Chris Ludeman '80
Karen Macleod '85



Gold Circle Spotlight

Michael and Anne Towbes

Paying it forward by giving back



Michael Towbes' first contact with UC Santa Barbara came when he and his construction business were relatively new to the area. One of his early projects was an Isla Vista apartment building designated for UCSB freshmen that now serves as a staple residence for students.

So launched a robust partnership now some half-century strong.

In the decades since that inaugural encounter, Towbes, named an honorary alumnus in 2011, has made literally hundreds of gifts to the university — both through his corporations and foundations and personally, with his wife, Anne.

The list of departments and disciplines that have benefited from the Towbes' generosity includes the Gevirtz Graduate School of Education, Theater and Dance, the Interdisciplinary Humanities Center, the Institute for Energy Efficiency, the Early Academic Outreach Program and Bren School of Environmental Science & Management. That's just a small sampling.

"Santa Barbara has been very good to me," said Michael Towbes, one of the region's most prominent and prolific philanthropists. "Everything I could possibly want for myself and my family I have, so now it's a matter of giving back. Almost all of our philanthropy is local because I like to see the impact — that's very important for us and of course UCSB is one of the major beneficiaries."

Graduate education in particular has been a continued focus for Towbes, who 25 years ago established the Louis H. Towbes Graduate Fellowship to honor his father. The fund supports at least one graduate student every year.

A passion area for Michael and Anne together has been UCSB Arts & Lectures, to which they have donated money and time alike, from sponsoring single events to supporting an endowment fund. Anne Towbes said her ongoing service on the Council for Arts & Lectures, and as an Arts & Lectures Ambassador, is among her most gratifying connections to the campus.

"UCSB Arts & Lectures is a perfect blend of my love for education and my love for the arts," said Anne, a former longtime teacher who holds a master's degree from University of Michigan. "Michael and I share that love for the arts — we love to attend Arts & Lectures programs and we love to support it to make sure more people have access to it."

Anne Towbes also sits on the program committee for UCSB's Taubman Symposia in Jewish Studies. Michael Towbes is a longtime trustee of the UC Santa Barbara Foundation.

For this altruistic pair — they're as generous with their time as with their money — philanthropy is "more than dollars and cents," said Michael, who holds the rare distinction of being recognized by the Association of Fundraising Professionals as both Philanthropist of the Year and Volunteer of the Year. In addition, Michael, Anne and Michael's late wife Gail have all been recognized as Santa Barbara's Man and Woman of the Year by the Santa Barbara Foundation.

"I really believe in being philanthropic in a public way, to try to encourage other people," Michael Towbes said. "Get involved. Look around, see what fits your passion and do some volunteer work. As a beginning, that's always great. Then move on from there. But start. That's the most important thing. Start."

"Take the first step," seconded Anne, who is active with organizations including Girls Inc., the Granada Theater and the Council on Alcoholism and Drug Abuse, among others. "And if you can get your children involved it becomes a family affair, which is great. What a fabulous model."

The Towbes are making UC Santa Barbara a family affair as well: Anne's 6-year-old granddaughter attends the McEnroe Reading & Language Arts Clinic based at the Gevirtz Graduate School of Education.

"It is never too early to get involved with UCSB," Anne said.

Investing in Ideas

An Historic Gift

Business titan Charlie Munger makes major investment in physics

Charlie Munger was first introduced to physics as a college student in 1941. That particular encounter was rather brief — World War II saw to that — but the hard science made a strong impact.

After his service with the Army, Munger went on to become first a lawyer, then an investor — arguably one of the world's best. Today, as he has since 1978, he helps helm Berkshire-Hathaway with friend and business partner Warren Buffett. And still he credits physics, and its fundamental approach to problem-solving, for some of his success.

"Physics has enormously helped me in life — the logic and power of it," Munger said. "Once you see what a combination of calculus and Newton's laws will do and the things you can work out, you get an awesome appreciation for the power of getting things in science right. It has collateral benefits for people. And I don't think you get a feeling for the power of science — not with the same strength — anywhere else than you do in physics."

He'd put money on it. And he is.

With a gift of \$65 million to UC Santa Barbara, Munger is funding a new visitor housing facility for the campus-based Kavli Institute for Theoretical Physics (KITP), the world's leading collaborative research center of its kind.

Construction of the KITP Residence by The Towbes Group Inc. is in full swing, and should be completed at the end of 2016.

Munger's gift to fund the project is the largest single donation to UCSB in its history.

The three-story facility will provide housing for the visiting scientists — including preeminent physicists from across the globe — who participate in the institute's programs each year. With a variety of common areas meant to foster informal and impromptu gatherings, it will enable the continuation of synergistic interactions that are both a hallmark of KITP's programs and a cornerstone of theoretical science. "Our visitors will now be able to do physics 24/7, just as they like," said Professor Lars Bildsten, KITP's director.

That latter point was among Munger's motivations for his own big investment at the KITP in particular.

"There is no place like KITP anywhere else — and no better programs — so it's a great thing to be able to give them a nice home of their own," Munger said. "Also physicists gain enormously from knowing one another and talking to one another and trusting one another. That's been recognized for a great many decades, but for a long time it just wasn't feasible. Now we can get people together from all over the world and these people can cross-fertilize each other. Physics is getting so hard now, they need all the help they can get. This is a hugely important thing."



Charlie Munger with Chancellor Henry T. Yang and Mrs. Dilling Yang

IV Memorial

Keeping #gauchostrong

One day changed everything. One community stands together.

In our collective memories, May 23, 2014 will never be the same. That day and the days to follow revealed the extraordinary fortitude of our students, teachers, friends and family. We discovered that we did not match violence with violence but instead chose hope, kindness and compassion. And just as we are committed to honoring and remembering those who have passed, we are committed to preserving the character of our community. Many thoughtful gifts made since that day have enabled us to make significant changes while still maintaining the vibrancy that is at the heart of Isla Vista. Supporters' generosity helped to:

- CREATE SIX SCHOLARSHIPS IN MEMORY OF OUR STUDENT VICTIMS
- ESTABLISH ACADEMIC, HEALTH AND WELLNESS COUNSELING IN ISLA VISTA
- SUPPORT THE CONSTRUCTION OF A PERMANENT FENCE ALONG THE ISLA VISTA BLUFFS
- IMPLEMENT ADDITIONAL STREET LIGHTING AND SIDEWALK PROJECTS AS WELL AS INFRASTRUCTURE IMPROVEMENT PROJECTS
- ORGANIZE 'FIRST FRIDAYS,' A PROGRAM THAT BRINGS TOGETHER STUDENTS, FACULTY AND STAFF, TO CELEBRATE ART AND CULTURE IN ISLA VISTA





Chair and Professor of Economics, Peter Rupert

Planned Giving

Expanding Economics

Gift from estate of alumnus Richard Aster advances the department where he studied

UC Santa Barbara's biggest undergraduate major received a massive financial boost — a gift of nearly \$5 million — from the estate of an alumnus who stayed close to his alma mater throughout his adult life.

The unexpected, and largely unrestricted, donation to the Department of Economics ensures that the legacy of Richard Aster, who died in 2012, will live on at UCSB. Aster played basketball and ran track and field for the Gauchos, and earned bachelor's and master's degrees in economics from UCSB in the 1960s. He went on to a successful career in finance that eventually saw him launch the highly respected Meridian Funds and reach the upper echelons of fund managers.

The recent infusion from Aster's estate will support two lecture series and a number of student scholarships, plus create an endowed faculty chair in Aster's name. All told, the funds provide an unprecedented opportunity to bolster UCSB's well-regarded economics department — home to some 2,400 undergrads, 70 graduate students and one Nobel laureate (professor Finn Kydland won the economics prize in 2004) — according to current chair Peter Rupert.

"The Aster money is going to lift us up in every dimension, from undergraduates to endowed chairs and everything in between," said Rupert, a professor of economics and executive director of the UCSB Economics Forecast Project. "The gift will help the department achieve greater impacts in the economics profession and in policy circles, as well as help to attract the best and brightest graduate and undergraduate students. The ability to hire better faculty and attract better students increases the value of the economics degree from UCSB. And as the value of the degree continues to grow, we think it is an opportune time for alumni to re-engage with the Department of Economics to invest in the future."

"The Aster gift will be truly transformational for our Department of Economics," said Melvin Oliver, Executive Dean of the College of Letters and Science, and the SAGE Sara Miller McCune Dean of Social Sciences. "It is rare for departments to receive these kinds of resources to enhance the educational experience of students and to add to a world-class faculty. With these generous funds from Richard Aster's estate, and the continued growth in its engaged alumni base, the economics department's future is unlimited."

Tomorrow's Philanthropists

Altruistic Insight

Benefiting from philanthropy inspires students to give



HENRY MORSE, CLASS OF 2016

College of Creative Studies

Bentson Scholar and Worster Fellow

Laurie Bentson Kauth and William Kauth '69/'78;
Dr. Bruce and Susan Worster '68, '71/'70, Donors

I've been fortunate enough to get some amazing grants and scholarships in my time here at UCSB. Being a Bentson Scholar in marine science this year, and a Worster Fellow in ecology, evolution and marine biology, I have benefited hugely from philanthropy. Last summer I went on a research trip to Tahiti that was one of the most inspiring experiences I've ever had, and the generosity of others is what enabled me to participate. Having these grants allowed me extra time that I didn't have to spend working another job to pay my rent and just live, time I was instead able to direct into all these research experiences, to engage myself fully as a student, which is just an amazing gift.

I have such an appreciation now for philanthropy, having been the recipient of these grants and seeing the generosity of people at all levels. And I'm so grateful and so thankful. It has definitely instilled a sense of importance for me for the future. Any way that I can give back to UCSB and this community that has given me such joy and experiences that I never expected, I will.

LYANDRA DIAS, MA CLASS OF 2015

Bren School of Environmental Science and Management

Bren Fellow

Maria Raso '86 and Thomas Umenhofer, Donors

As an international student, there is a protocol that you must enroll in summer school. I was lucky enough to receive a fellowship from Bren that helped pay my summer tuition and enable me to participate in two internships in environmental management. In that way philanthropy has impacted me directly.

From a very young age, I remember watching my parents do what they did, with the few resources they had, to help people — money, clothes, a meal, small things. They showed me that if it's within your means to give, you should — even if it's just a little bit — because it can make a big difference to someone else. Once I'm working in the field I hope to be able to give back to UCSB. At Bren and just across the campus in general, there is a very strong support system and a supportive community feeling. That's what has stood out for me and it's why I want to be able to give back.

Tomorrow's Philanthropists

Putting UCSB First

Students instill philanthropic ideals among peers on campus

Connecting students with each other, and with their university at large, is a core function of the UC Santa Barbara philanthropy organization UCSB First, which aims to cultivate a culture of giving on campus.

When your goal is to foster such a sensibility now, in hopes of seeing more alumni donating to the campus later, engagement is the name of the game. So say leaders of the student-run group, which prioritizes personal involvement as much as it does philanthropy in the traditional, monetary sense of the word.

"All of us who attend UCSB are so lucky," said committee co-chair Madison Frame, a third year Gaucho. "Not only are we attending an amazing university, but we are supported — by parents or scholarships or financial aid. It's easy for young people to get lost in that bubble and take it for granted. But it's important to be grateful and to demonstrate that gratitude by giving back."

Launched in 2010, UCSB First was founded on the belief that engaging current students around philanthropic ideals is the best way to ensure that future alumni are philanthropically inclined. The UCSB First committee also aims to be a hub for all such student activity and so far has raised \$40,000 for an endowment intended to support student philanthropic efforts on campus.

All of which plays into an equally key component of UCSB First: raising awareness about how the university is funded — and how critical private support has become.

With state support for the University of California currently making up less than 15 percent of its operating budget, alumni giving will play an ever-bigger role in the campus's ability to thrive, according to Beverly Colgate, executive director of the UC Santa Barbara Foundation and UCSB's associate vice chancellor for development, who oversees UCSB First.

"It is amazing to me how thoroughly our UCSB First students understand the need for future philanthropy from our alumni to sustain the excellence of this institution," Colgate said. "They work on so many engaging philanthropy-focused projects with boundless energy and creativity. Their work to promote the senior class gift has produced a significant increase in participation numbers from our seniors. The organization is now working under the mentorship of our foundation trustees and learning how to build a permanent fundraising structure that will ensure the further development of a culture of giving for our campus. We are so proud of these students and their efforts."

Those efforts include things like an annual Philanthropy Awards Dinner honoring student organizations engaged in community service and philanthropy. A Senior Legacy Day aims to rally the graduating class around the Senior Class Gift, which sees money raised for a specific campus cause, such as the Class of 2015 Student Safety Enhancement Fund.

"UCSB has become my community and my home — I'm protective of it, I love it and I'm passionate about it," said co-chair Megan Jones. "Something like the Senior Class Gift is a great way to give back to something that's given us so much — degrees, friends, amazing professors and facilities."

"When you graduate from UCSB, and you think about giving, think about UCSB first," Frame added, noting the meaning behind the committee's moniker. "That's the idea, and that's the goal."

"The work that UCSB First is doing to encourage philanthropy among students and educate them about giving to their university is so wonderful to watch," said trustee and donor Betty Elings Wells. "They are real go-getters and I commend them heartily. Hopefully their efforts will generate support after graduation and for years to come."





UC Santa Barbara Foundation

Foundation Officers and Trustees / July 1, 2014 - June 30, 2015

Chair

Marcy Carsey H'04

Immediate Past Chair & Nominations Chair

Bruce G. Wilcox '77

Vice Chair – Development

Mark Bertelsen '66

Vice Chair – Donor Relations

Marie Williams '89

Vice Chair – Investments & Treasurer

John Arnhold '75

Secretary

Susan Worster '70

Executive Director

Beverly J. Colgate

Chief Financial Officer

Eric J. Sonquist

David G. Adishian '89

Janet A. Alpert '68

Sarah Argyropoulos

Richard A. Auhll

Robert D. Ballard '65

Barrie Bergman

Kum-Kum Bhavnani

Edward E. Birch H'95

Richard Breaux '67

Gwendolyn A. Brown '71

Paula Bruice

Daniel P. Burnham

Janet L. Campbell '74

Ann Cady Cooper '62

Stephen Cooper '68

Karen Bedrosian Coyne '91

Stephen Crowe

Deanna C. Dehlsen

William A. Dinsmore III '68

Diandra de Morrell Douglas '82

Robert W. Duggan '66

Glenn Duval '80

Gary E. Erickson '63

Scott Frank '82

Elizabeth A. Gabler '77

Marilyn Gevirtz* H'96

Frederick W. Gluck

Marc Grossman '73

Alexandra R. Guthy '15

Norman N. Habermann

Eva Haller

Roy C. Hardiman '81 '83

Thomas J. Harriman

W. Roger Haughton '69

George W. Holbrook, Jr.

Judith Hopkinson

Blair Hull '65

Janice Jagelski '87

William K. Jones '77

Peter C. Jordano H'03

Marvel B. Kirby '51

R. Michael Koch '89

Jack Krouskup '71

R. Marilyn Lee '69

Carl Lindros

Mark D. Linehan '85

James A. Lisi

Pamela M. Lopker '77

Lillian Lovelace

John MacFarlane '92

John W. Marren '85

David Marshall

Darryl T. McCall '78

Sheila Bourke McGinity

Kathryn D. McKee '59

Duncan A. Mellichamp H'09

Steven C. Mendell '63

Justin Morgan '07

Louise A. Pahl '77

Alex Pananides H'06

Ceil Pulitzer

Diana Raab

Lynn P. Reitnouer '55

Zachary I. Rentz '14

Lady Leslie Ridley-Tree H'12

Richard K.N. Ryu

Harvey B. Schechter* '47

Joshua Schimel

Jean K. Schuyler H'13

Mark J. Schwartz '84

Kenneth P. Slaughter '79

Phillip L. Spector '72

Judith Stapelmann '63

Fredric E. Steck '67

Michael Stohl

Susan Tai '74

James S. Taylor

William S. "Tom" Thomas, Jr.

George Thurlow '73

Michael Towbes H'11

Kent Vining '70

James R. Warren '76

Betty Elings Wells H'10

Phillip H. White '84

Gary Wilcox '69

Jane H. Williams

Richard A. Williams '59

Henry T. Yang H'01

Celebrating a Golden Gaucho

Beloved alum and devoted trustee Harvey Schechter, 1924-2015

Harvey Bernard Schechter, a champion of social justice and civil rights, and a long-time trustee of the UC Santa Barbara Foundation, passed away in Reseda, California, on May 23, 2015. He was 91 years old. Harvey is survived by his wife of 60 years, Hope Schechter, his nephew/son Bruce Schechter, and many family members and close friends.

Harvey was a passionate advocate for ensuring student access to a UC education. While his physical presence is sorely missed, his legacy will live on through the Harvey Schechter Scholarship Fund that will allow future UCSB students to achieve their dreams and goals through a UC degree.

Born in Brooklyn, New York, on January 4, 1924, Harvey moved to Southern California in 1941. He joined UC Santa Barbara in 1942, and earned a bachelor's degree in sociology in 1947. Harvey was one of 122 graduates that spring — just three years after the Santa Barbara Riviera campus was incorporated into the University of California system.

Upon graduation, Harvey embarked on a 41-year career in social justice with the Anti-Defamation League (ADL) in Los Angeles. While at ADL, he fought against discrimination in housing, public accommodation, employment and quota in college admissions. A lifelong learner, in retirement Harvey enjoyed taking classes at Los Angeles Valley College.

Harvey's writings have been published by the *New York Times*, the *Los Angeles Times* and other newspapers. Papers across the country have published interviews with him on issues of concern to ADL. He also penned "Golden Gaucho" in the Daily Nexus during his time as a student. "What is it about Santa Barbara?" Harvey once asked rhetorically. "It's ethereal. It puts a spring in your step. I can't document it, but I know that with pride I say, UC Santa Barbara."



The late Harvey with his wife Hope Schechter

CAMPAIGN PRIORITIES

/ Inventing the Future by Fueling New Discoveries

/ Enhancing Culture and Community

/ Educating Citizens for California and a Global Society

/ Developing Solutions for a Sustainable World

/ Cultivating Leaders and Champions





Engineering Science

Inventing the Future by Fueling New Discoveries

Advancing Creativity with Cutting-Edge Research

Templeton Foundation funds Jonathan Schooler's innovative work on creativity and mindfulness

With mind wandering, mindfulness and creativity among the primary focuses of his research, UC Santa Barbara psychology professor Jonathan Schooler is drawn to projects that push boundaries.

A philanthropic group known for funding research that pushes the envelope is generously supporting his efforts.

With research and discoveries relating to “the Big Questions of human purpose and ultimate reality” at the heart of its mission, the John Templeton Foundation awarded Schooler a grant of \$916,000 that runs from 2015-2018 to examine mindsets and mental control and, as he explains, “understanding what people believe about their ability to control their own mind and finding ways to foster that belief system.”

“We are trying to unpack, through experimentation, the degree to which mindsets are important for enhancing mental control,” Schooler said. “One of our critical hypotheses is that the two things may work in a synergistic way — that the right mindset mixed with the right practice may create a synergistic loop that then encourages you to practice more and reinforces the mindset, and so on.”

The same grant supports a line of research in Schooler's lab known as the Summer Intensive Transformation Program, which offers six weeks of mindset instruction, meditation, yoga, exercise and healthy eating, then measures changes in physical health and wellbeing, self-efficacy, emotional intelligence, cognitive abilities, brain function and gene expression. Such extended studies will ultimately be associated with the forthcoming Center for Mindfulness & Human Potential, to be run by Schooler's team at UCSB.

Templeton Foundation previously awarded Schooler, and his co-primary investigator Shelly Gable, a grant to investigate the relationship between mind wandering and creativity and how the former can benefit the latter.

“It is so great to have foundations, such as Templeton, who see their role as fostering the kind of research that is difficult to do through standard means of funding — the more transformational types of research where you're pushing the envelope,” Schooler said. “I'm personally really grateful that there are foundations out there that recognize the need to encourage more cutting-edge research endeavors.”

I'm personally really grateful that there are foundations out there that recognize the need to encourage more cutting-edge research endeavors.

“ WE ARE TRYING TO UNPACK, THROUGH EXPERIMENTATION,
THE DEGREE TO WHICH MINDSETS ARE IMPORTANT FOR
ENHANCING MENTAL CONTROL ”



Enhancing Culture and Community

A Toolkit for Liberal Arts Education

Prolific television producer Dick Wolf pledges support for UC Santa Barbara's interdisciplinary Carsey-Wolf Center

Building on his previous investments to help establish and grow the media research hub that bears his name, prolific television producer Dick Wolf — creator of the celebrated Law & Order franchise — with his wife, Noelle, has pledged additional support to the Carsey-Wolf Center (CWC) at UC Santa Barbara.

Wolf has been a core supporter, partner and advisor to CWC since its inception in 2006. He and fellow famed producer Marcy Carsey both made major contributions toward the construction of the facility that houses the innovative, interdisciplinary center, including Pollock Theater, which Wolf characterized as “world-class on a variety of levels.”

Supporting research, teaching and public programming about media, CWC's overall mission is to foster the creativity, critical skills, historical understanding and new forms of literacy that students need to be informed citizens. By engaging industry professionals and policymakers, as well as students and scholars, it also aims to increase public understanding of the role of media in society and inform policy debates.

“My philosophy is that the center exists to explore media as it is emerging in the 21st century,” said Wolf, whose Chicago-based series Chicago Fire and Chicago P.D. are huge hits. “That involves many pathways to the same result, which is an attempt to understand the forces that propel media changes, influence it and shine a light on how to negotiate it.

“The Carsey-Wolf Center is there to essentially provide insights that I don't think many other groupings, academic or otherwise, are doing,” he added.

With their new commitment, the Wolfs will support programming and operations at the center, with priority given to the Media Industries Project, Pollock Theater Public Programming, the Environmental Media Initiative and the Internship Program, as well as future initiatives.

In addition, the couple has established the Dick Wolf Director of the Carsey-Wolf Center and Presidential Chair in Media Studies. Funds provided by the University of California ultimately help to create a \$1-million chair, enabling a national and international search for a faculty leader to shepherd the center's growth into the future.

UC Santa Barbara Chancellor Henry T. Yang expressed his gratitude to the Wolfs for their generosity in support of the Carsey-Wolf Center.

“Their gifts, including an endowment to establish the Dick Wolf Director of the Carsey-Wolf Center and Presidential Chair in Media Studies, will help to further strengthen the center's leadership in research, education and creative activity in the rapidly changing media world, as well as serve the center's mission to advance public understanding of the role of media in society,” Yang said. “Our campus is profoundly grateful to Dick and Noelle Wolf for their long-term visionary philanthropy.”

Dick Wolf's deep understanding of the forces that drive media surface throughout his body of work. The two-time Emmy award winner has leveraged the success of the Chicago franchise, launching the third of its group — Chicago Med — which will showcase a Chicago emergency room, intertwined with familiar faces from Chicago Fire and Chicago P.D.

“Media is, in a sense, the unifying factor throughout the world among all societies,” Wolf said in an interview. “Media is the common thread that unites us and can divide us and the ability, especially for television, to aggregate literally a billion eyeballs, as it does for something like the World Cup, is an emerging reality that is going to keep emerging. Digital penetration has not reached the level it will reach next year or the year after that or five years from now. It is a massively expanding economic and social force.”

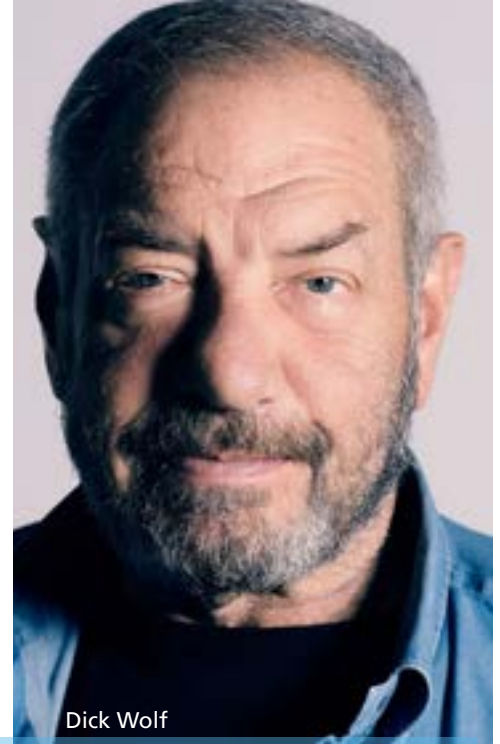

Dick Wolf

And the crux of CWC's work is reflected in the Media Industries Project, a leading hub for research on digital distribution, creative labor and globalization, as well as in its Media Internship Program pairing students with well-known media companies for hands-on experience.

Also among CWC's core activities at the juncture of academia and industry is the Environmental Media Initiative, which teaches communication from an environmental perspective and sees scientists collaborate with film and media scholars on research and public programming. Featured projects of the initiative include Blue Horizons and GreenScreen, programs that seek to engage students in environmental issues through artistic production.

"The environmental media component of this is massive," Wolf said. "If you see the effect that one documentary like 'Blackfish' can have, you realize that nothing has the impact on raising awareness the way media does. You can read about something, but how it's presented to mass audiences can have major, major effects on perception and action.

"I think the environment is the one overwhelming problem we face," Wolf added. "Obviously, a lot of our knowledge comes directly from media, and without it, it's amazing what people don't know, or won't know."

With Wolf's generous support and continued counsel, CWC gets an invaluable boost in those efforts to expand our understanding

of media and its incomparable ability to inform, influence and inspire both students and society at large.

Asserting that university students should have access to "the maximum number of tools" with which to pursue their academic interests, Wolf characterized the Carsey-Wolf Center as, increasingly, a unique and innovative toolkit for liberal arts education.

"The Carsey-Wolf Center will turn on a switch for people," he said. "The more interesting programs that are laid out in any university, the better opportunity the kids at those universities have to find out what may tickle their fancy, what they should be doing, and what can bear the biggest influence for them academically, socially and emotionally. The center is going to turn on that kind of switch in a lot of people — that's my hope."

"The establishment of an endowed directorship and chair," Wolf added, "will help propel the needle forward."

"We need continuity and great leadership," he said. "Hopefully this is going to contribute to not only the stability but also the ability of the center to maintain a cutting-edge attitude, which is my biggest hope — that we can continue to be relevant and exploratory and expansionist in our thinking."

Enhancing Culture and Community

Advocates for the Arts

Through their William H. Kearns Foundation, Maxine Prisyon and Milton Warshaw support arts and arts education

When Maxine Prisyon and Milton Warshaw first came to Santa Barbara from New York, where they'd been devoted patrons of the arts, they loaded up on show tickets — dance, theater, music. It wasn't long before it dawned on them that most of these events were being presented by the same single entity: UCSB Arts & Lectures.

The realization was the first spark in a working relationship that's been bearing fruit ever since.

Through the William H. Kearns Foundation, which Warshaw and Prisyon helm, the now-local couple has become a generous benefactor of UCSB Arts & Lectures — particularly of the program's outreach efforts to area schools and students.

Arts & Lectures' outreach program provides free educational activities to approximately 30,000 people — mostly students — each year on campus, in schools and in the community through assemblies, workshops, lectures, classes, conversations and more.

"The educational aspect is very important to us," said Prisyon, the foundation's vice president and secretary, who was both a passionate advocate for arts education and an active volunteer arts educator in New York. "Just to see these kids react is really amazing, and often it's something they might not otherwise have the opportunity to be exposed to. Schools have lost so much funding for the arts. We try to help fill in that gap."

"You've got to get them when they're young, if you want them when they get older," added Warshaw, president of the William H. Kearns Foundation. "Our children were fortunate enough to grow up with exposure to the arts, but a lot of children are not."

The William H. Kearns Foundation was started in New York by the late Kearns, a president and chairman of the board at Ted Bates Advertising and friend and client of Warshaw, a former attorney. Much of its philanthropy supports arts and education in New York, as well as in Santa Barbara. Medical causes and Human Rights Watch are also in its scope.

When it comes to UCSB Arts & Lectures, Prisyon and Warshaw are also involved individually — Maxine as an Arts & Lectures Ambassador and Milton as a board member with the Council for Arts & Lectures.

"We came to Santa Barbara knowing there was a lot of culture here, but soon realized most of it was coming from Arts & Lectures — we were so impressed with the quality of what they bring," Prisyon said. "They do an amazing job. We really want to promote the educational aspect because it's so important, and I don't think the community realizes how much Arts & Lectures does. Santa Barbara is a great place already, but we want to make it even better and do what we can to help."



Maxine Prisyon and Milton Warshaw

Educating Citizens for California and a Global Society

In Their Father's Footsteps

Katayama sisters establish scholarship in Asian American Studies to honor their late father

It's what parents do: set examples for their children, serving as role models and, very often, as inspiration.

Tracy Katayama-Esse, together with her sister Nancy Katayama, is teaching her son about giving back by emulating the ideals of her father. The sisters have created the first-ever undergraduate scholarship fund in the Department of Asian American Studies at UC Santa Barbara, where Katayama-Esse's son once attended.

The Shig Katayama Memorial Scholarship Fund pays tribute to the memory of the pair's father, who as a teenager during World War II was interned at the Manzanar Relocation Center in California's Owens Valley. He graduated from high school at the camp, then went on to enlist in the U.S. Army. Eventually he became a successful entrepreneur and philanthropist in his own right.

"We are so fortunate due to his hard work," Katayama-Esse said of her father. "He wanted Nancy and I to have the opportunities that he never had. He donated all of his money from the reparations he received from the U.S. government to the Japanese American Museum and we wanted to honor that gesture and

follow in his footsteps by giving back and providing opportunities for others the way he did for us."

Launching an undergraduate scholarship fund in Asian American Studies made perfect sense for their family, according to Katayama-Esse.

"UCSB is the first major college to have a standalone Asian American Department for undergraduates to study the migration and the cultures of the Asian groups that settled in the United States," she said. "Hopefully our scholarship will support recipients as they strive for future education and endeavor to raise awareness of Asian Americans."

"We have to empower the young adults of today," Katayama-Esse added. "Their possibilities are endless, unlike the constraints many of our Asian American ancestors endured, and we wanted to help. Hopefully others will follow suit."

Tracy Katayama-Esse, Lauren Azeka (Katayama Memorial Scholarship recipient), Mrs. Dilling Yang and Nancy Katayama at the 2015 Parent Appreciation Dinner



Developing Solutions for a Sustainable World

Tackling Environmental Challenges

Latin American Fisheries Fellows

As an undergraduate marine biology student in Chile, Santiago native Rodrigo Oyanedel began working with local fishing communities and conservation initiatives looking to establish marine protected areas (MPAs) in his home country.

Now, as a graduate student at UCSB's Bren School of Environmental Science & Management, Oyanedel is developing a spatial planning tool meant to aid the design of MPAs and territorial use rights for fishers across Latin America.

Oyanedel is a master's degree candidate in the Latin American Fisheries Fellowship (LAFF) program, an innovative Bren School offering that aims to train a new generation of marine-resource managers and conservation leaders to develop and implement innovative solutions to ocean management challenges throughout the region.

Funded by the Walton Family Foundation since its inception in 2011, the program provides complete tuition and expenses for a two-year master of environmental science and management degree. A new pledge in fiscal year 2015 will support LAFF's fifth cohort.

"I am really thankful for the support I have received from the Walton Foundation," Oyanedel said recently. "It has been instrumental in helping me to reach top-level experts and connect with a broad network of scientists and policymakers."



LAFF Fellow Rodrigo Oyanedel (right)

“I am really thankful for the support I have received from the Walton Foundation, because it has been instrumental in helping me to reach top-level experts and connect with a broad network of scientists and policymakers.”



SWM Fellows kayak down the Verde River to study the Verde River Transactions Program, which partners with local farmers to achieve environmental flow targets.

Sustainable Water Markets

The Walton Foundation-funded Sustainable Water Markets Program (SWM) focuses on market-based solutions to freshwater challenges in the American West, with an eye toward career training for master's and Ph.D. students. SWM fellows study market mechanisms that can enhance the efficiency and effectiveness of water exchange and help keep water in rivers, as well as the science that informs the structure and operation of water markets.

"Having the opportunity to attend water related conferences and meetings throughout California during my first year of study allowed me to build a strong network within the water management community, and to truly engage in the California water dialogue during such a dynamic and exciting time," said SWM fellow Martin Merz, who spent the summer interning with Seattle-based American Rivers, a leading environmental water market organization. "I am so grateful for the Walton Family Foundation's generous support."



SWM Fellow Martin Merz



A UC Santa Barbara researcher works at the Sedgwick Reserve, 36 miles north of campus.

Developing Solutions for a Sustainable World

Good for the Soul

Alumna Judith Stapelmann feeds passion for nature by supporting Sedgwick Reserve

During her college days at UC Santa Barbara in the 1960s, Judith Stapelmann had a chance, brief meeting with artist and rancher Francis “Duke” Sedgwick, a friend of one of her professors. Decades later, she got her first chance to take a horseback ride around the impressive and massive Sedgwick Ranch in Santa Ynez.

With those memories in mind — and inspired by the property’s sweeping beauty — Stapelmann joined the local fundraising effort that in 1997 helped secure the ranch, in its entirety, for conservation by UCSB and the UC Natural Reserve System. The majority of the land Duke Sedgwick had already bequeathed to the campus.

Fast forward another two decades and Stapelmann, who earned bachelor’s (1963) and master’s (1965) degrees in biology from UCSB, remains a steadfast benefactor of the property now known as Sedgwick Reserve. Her generosity created and funds the Stapelmann Operating Endowment for the reserve, and also includes regular standalone gifts to support the ranch in myriad ways.

“This is definitely part of my overall interest in protecting open spaces and maintaining rangeland and ranch land, because I think those are important things that we’ll lose if we’re not vigilant,” said Stapelmann, who is a longtime trustee of the UC Santa Barbara Foundation. “This is part of my whole emphasis in life, I’d say. I’ve been lucky enough to have experiences in the wilderness and open country and being able to be out there, it’s good for the soul.”

“The land at Sedgwick is so diverse — the agriculture, the serpentine soils, the endemic species,” she added. “It’s a wonderful place that has so much to offer to the reserve system and to researchers from all over. And I think UCSB is a great place just in general, so I’ve been very glad to be involved in all these ways and as a trustee.”

“I’ve been lucky enough to have experiences in the wilderness and open country and being able to be out there, it’s good for the soul.”



Judith Stapelmann '63, '65

Cultivating Leaders and Champions

Filling a Need

Jerry and Joan Rocco are devoted donors to UCSB Athletics

Jerry Rocco is an alumnus of UC Santa Barbara in more ways than one.

A 1959 graduate who earned a bachelor's degree in social sciences, he also spent three years as a UCSB staff member in the early 1960s, before finding his way to a permanent and successful career in real estate.

Rocco stayed in Santa Barbara — he and wife Joan reside in Montecito — since his Gaucho days, and has kept connected to UCSB throughout. The campus, and Intercollegiate Athletics in particular, has benefited in spades.

First on his own, later and now with Joan, Rocco has been giving to UCSB athletics since 1977. A former basketball player, the majority of the Roccos' philanthropy through the years has benefited the basketball program, including a major gift in 2012 to help renovate the Thunderdome. In fiscal year 2015, the couple also made a donation to the baseball team.

"It's called following your passion — Jerry loves sports," teased Joan, a retired longtime real estate agent and former teacher who, along with her parents before her and her three kids after, is a graduate of UCLA. "The way we approach it is, you see where there's a need and do what you can to keep things going. We both felt strongly about that and have the same goals with philanthropy."

"When we first started talking about leaving money we thought, 'Why not leave it now?'" explained Jerry. "Then we can actually see where it's going, and how it's making a difference. We thought that was a good idea. And we've been very fortunate to be able to make larger gifts."

The university has been fortunate to be among the institutions on the receiving end of the Roccos' continued generosity.

"The emotional and financial support that Joan and Jerry Rocco provide our men's basketball program makes a tremendous impact," said coach Bob Williams. "The phenomenal experience our student-athletes receive here at UC Santa Barbara is directly linked to their philanthropic investment in our campus. Our student-athletes have enjoyed getting to know Joan and Jerry over the years and we are so thankful to count them part of our Gaucho Family."



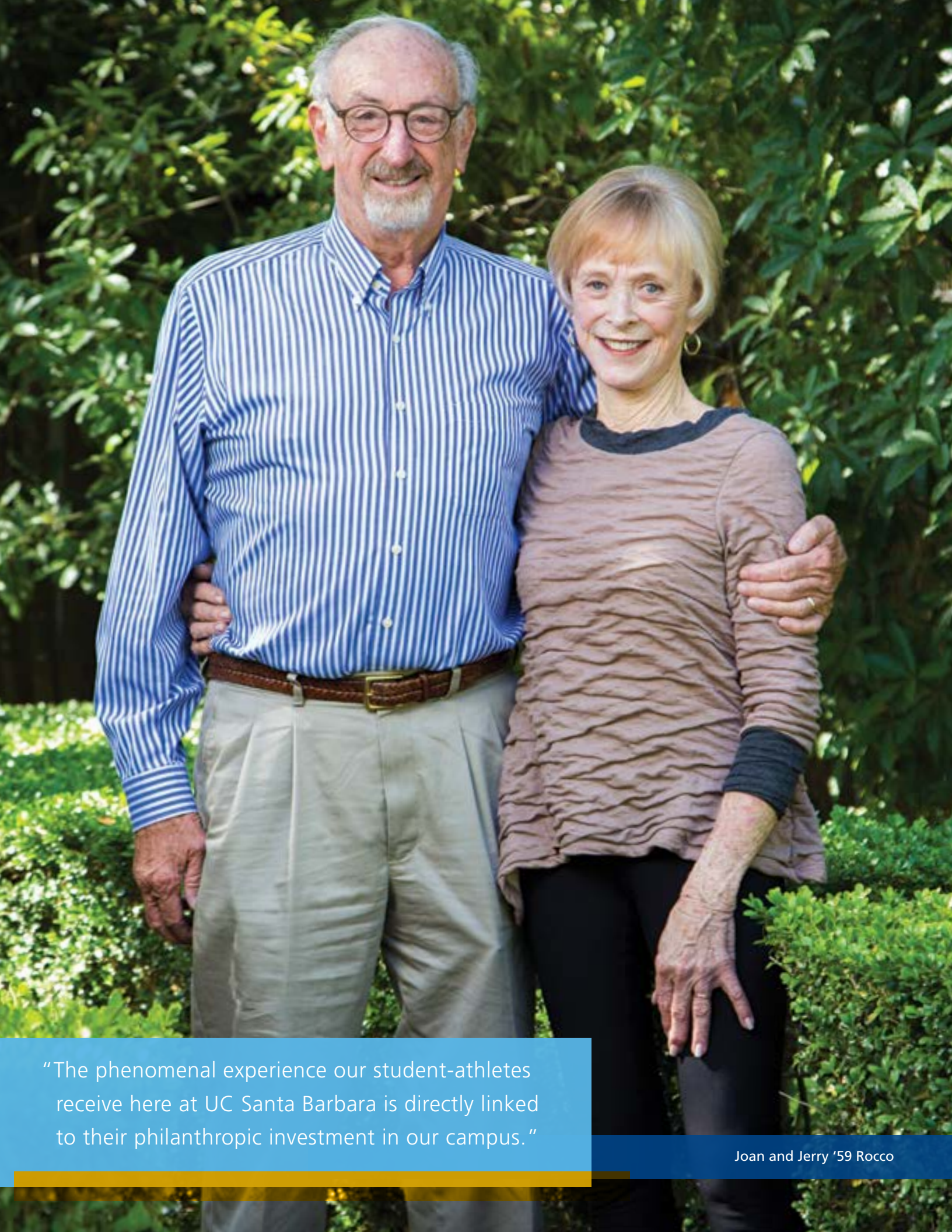

“The phenomenal experience our student-athletes receive here at UC Santa Barbara is directly linked to their philanthropic investment in our campus.”

Joan and Jerry '59 Rocco



UC SANTA BARBARA NOBEL LAUREATES

- Shuji Nakamura - 2014, Physics
- Finn E. Kydland - 2004, Economics
- David J. Gross - 2004, Physics
- Alan J. Heeger - 2000, Chemistry
- Herbert Kroemer - 2000, Physics
- Walter Kohn - 1998, Chemistry



Celebrating 6

It is with tremendous pride that UC Santa Barbara recognizes the six Nobel laureates on our faculty, whose landmark achievements in chemistry, physics and economics are having profound effects on our world. Their distinction plays a major role in our reputation as one of the world's top research universities.

RECOGNIZING DISTINCTION

/ Endowed Chairs

/ Endowed Fellowships

/ Endowed Scholarships

/ Societies and Supporters





Endowed Chairs



Samir
Mitrilotri



Endowed chairs honor exceptional faculty members for their contributions to academia, and are crucial in sustaining UC Santa Barbara's excellence. The following benefactors, by establishing endowed chairs in various areas, have made a permanent investment in the future of UC Santa Barbara.

Reflects fiscal year 2015 chair holders

CAMPUS-WIDE

Edward A. Dickson Emeriti Professorship
University of California Presidential Chair
Edward A. Dickson, Donor
Arthur Sylvester, Dickson Emeriti Professor

MacArthur Foundation I
MacArthur Foundation, Donor
Nelson Lichtenstein, MacArthur Professor

MacArthur Foundation II
MacArthur Foundation, Donor
Richard Appelbaum, MacArthur Professor

Duncan and Suzanne Mellichamp Academic Initiative Professorships, Cluster I
Campuswide (Systems Biology Initiative, College of Engineering 2003-2018)
Prof. Duncan and Suzanne Mellichamp H'09/MA'70, Donors
Cheryl Briggs,
Mellichamp Professor of Systems Biology
Jamey Marth,
Mellichamp Professor of Systems Biology
Otger Campas,
Mellichamp Professor of Systems Biology
Samir Mitrilotri,
Mellichamp Professor of Systems Biology

Duncan and Suzanne Mellichamp Academic Initiative Professorships, Cluster II
Campuswide (Globalization Initiative, College of Letters & Science 2008-2023)
Prof. Duncan and Suzanne Mellichamp H'09/MA'70, Donors
Janet Afary, Mellichamp Professor of Global Religion and Modernisms
Michael Curtin, Mellichamp Professor of Global and Media Representations
Jan Nederveen Pieterse, Mellichamp Professor of Transnational Civil Society Networks
Alison Brysk, Mellichamp Professor of Global and International Studies Program

Duncan and Suzanne Mellichamp Academic Initiative Professorships, Cluster III
Campuswide (Sustainability Initiative)
Prof. Duncan and Suzanne Mellichamp H'09/MA'70, Donors
Susannah Scott, Mellichamp Professor

University of California Presidential Chair I

University of California Presidential Chair II
Alan J. Heeger, Presidential Professor

University of California Presidential Chair III
Michael Witherell, Presidential Professor

COLLEGE OF ENGINEERING

Eugene Aas Chair in Computer Science
Department of Computer Science
Mark and Susan Bertelsen '66/'67, Donors

ALCOA Chair in Materials
Department of Materials
The Aluminum Company of America, Donor
Tresa Pollock, ALCOA Professor of High Tech Materials

Richard A. Auhll Professorship and Dean's Chair in Engineering
College of Engineering
Richard A. Auhll, Donor
Rod Alferness, Dean and Auhll Professor for the College of Engineering

Cree Chair in Solid State Lighting and Display
Department of Materials
Cree Inc., F. Neal Hunter, Prof. Umesh K. Mishra, and Prof. Steven P. DenBaars, Donors
Shuji Nakamura, Cree Professor of Solid State Lighting and Display

Glen and Susanne Culler Chair in Computer Science

Department of Computer Science
Zhu Family Foundation, Anonymous, Donors
Stefano Tessaro, Culler Professor of Computer Science

Doluca Family Chair in Electrical and Computer Engineering
Department of Electrical and Computer Engineering
Tunç and F. Lale Doluca '81, Donors
Mark Rodwell, Doluca Professor of Electrical and Computer Engineering

The Tony Evans Chair in Structural Materials
Department of Materials
Dr. Robert and Victoria Mehrabian, Donors
Various Donors
Robert McMeeking, Evans Professor of Structural Materials

Investment Group of Santa Barbara Founding Director of the Master's of Technology Management Program and Duca Family Professor of Technology
Technology Management Program
Maurice J. Duca '66, Donor

Fred Kavli Chair in Nanotechnology
Department of Electrical and Computer Engineering
Fred Kavli* H'05, Donor
John Bowers, Kavli Professor of Nanotechnology

Fred Kavli Chair in Optoelectronics and Sensors
Department of Electrical and Computer Engineering
Fred Kavli* H'05, Donor
Larry Coldren, Kavli Professor of Optoelectronics

Edward Noble Kramer Chair in Materials
Department of Materials
Prof. Edward J.* and Gail W. Kramer, Donors
Rachel Segalman, Kramer Professor of Materials

The Herbert Kroemer Endowed Chair in Materials Science

Department of Materials
Dr. Robert and Victoria Mehrabian, Donors,
Anonymous Donors
Chris Van de Walle, Kroemer Professor of Materials Science

Leadership Chair in Computer Science

Department of Computer Science
Anonymous, Donor
Richard Kemmerer, Leadership Professor of Computer Science

Duncan and Suzanne Mellichamp Chair in Process Control

Department of Chemical Engineering
Prof. Duncan and Suzanne Mellichamp H'09/MA'70, Donors
Frank J. Doyle III, Mellichamp Professor of Process Control

Mitsubishi Chemical Corporation Chair in Functional Materials

Department of Materials
Mitsubishi Chemical Corporation, Donor
Glenn Fredrickson, Mitsubishi Professor of Functional Materials

Mitsubishi Chemical Corporation Chair in Solid State Lighting and Display

Department of Materials
Mitsubishi Chemical Corporation, Donor
Steven P. DenBaars, Mitsubishi Professor of Solid State Lighting and Display

Venkatesh Narayanamurti Chair in Computer Science

Department of Computer Science
Karl and Pamela Lopker '73/'77, Donors
Xifeng Yan, Narayanamurti Professor of Computer Science

Warren and Katharine Schlinger Distinguished Professorship in Chemical Engineering

Department of Chemical Engineering
Dr. Warren and Katharine Schlinger, Donors
L. Gary Leal, Schlinger Professor of Chemical Engineering

Seoul Optodevice Chair in Solid State Lighting

Department of Materials
Seoul Optodevice Corporation, Donor
James Speck, Seoul Optodevice Professor of Solid State Lighting

Donald W. Whittier Chair in Electrical Engineering

Department of Electrical and Computer Engineering
The Mericos Foundation, Donor
Umesh Mishra, Whittier Professor of Electrical Engineering

Fred and Linda R. Wudl Chair in Materials Science

Department of Materials
Prof. Fred and Dr. Linda R. Wudl, Donors

COLLEGE OF LETTERS & SCIENCE

Güenter and June Ahlers Chair in Experimental Physics

Department of Physics
Prof. Güenter and June Ahlers, Donors
Andrew Cleland, Ahlers Professor in Experimental Physics

King Abdul Aziz Ibn Saud Chair in Islamic Studies

Department of History
The Saudi Royal Family, Donors
Adam Sabra, King Abdul Aziz Ibn Saud Professor of Islamic Studies

Alec P. Alexander Chair in Economics

Department of Economics
Dr. Walter and Thelma Mead H'12, Donors

James and Sarah Argyropoulos Chair in Hellenic Studies

Department of Classics
James Argyropoulos, Sarah Argyropoulos, Donors
Helen Morales, Argyropoulos Professor of Hellenic Studies

Richard F. Aster, Jr. Chair in Economics

Department of Economics
Richard F. Aster, Jr. '63, '65 *, Donor

José Miguel de Barandiarán Chair in Basque Studies

Department of Spanish and Portuguese
Ministry of Culture of the Autonomous Basque Government in Spain, the Federation of Basque-Navarrese Savings and Loan, Donors
Viola Miglio, Barandiarán Professor of Basque Studies

Leonard Broom Chair in Demography

Department of Demography
Prof. Leonard* and Gretchan Broom, Donors
Shelly Lundberg, Broom Professor of Demography

John Carbon Chair in Biochemistry and Molecular Biology

Department of Molecular, Cellular, and Developmental Biology
Amgen Foundation, William K. Bowes, Jr. Foundation, Franklin and Catherine Johnson Foundation, and the Rathmann Family Foundation, Donors
Jamey Marth, Carbon Professor of Biochemistry and Molecular Biology

Virgil Cordano OFM Chair in Catholic Studies

Department of Religious Studies
Charles Schwab, Charles* and Harriet Burke, Richard and Marguerite Berti, and the Franciscan Friars, Donors
Ann Taves, Cordano Professor of Catholic Studies

Dorothy and Sherrill C. Corwin Chair in Music Composition

Department of Music
Bruce and Toni Corwin H'97, Donors
Clarence Barlow, Corwin Professor of Music Composition

The XIVth Dalai Lama Chair in Tibetan Buddhism and Cultural Studies

Department of Religious Studies
Various Donors
José Ignacio Cabezón, XIVth Dalai Lama Professor of Tibetan Buddhism and Cultural Studies

Jack and Laura Dangermond Chair in Geography

Department of Geography
Jack and Laura Dangermond, Donors
Werner Kuhn, Dangermond Professor of Geography

Dehlsen Chair in Environmental Studies

Department of Environmental Studies
James G. P. and Deanna C. Dehlsen, Donors

Michael Douglas Dean of Humanities and Fine Arts Chair

Division of Humanities and Fine Arts
Michael K. Douglas '68, Donor
John Majewski, Dean of Humanities and Fine Arts (Interim)

Robert and Patricia Duggan Chair in Mathematical, Life, and Physical Sciences

Department of Molecular, Cellular and Developmental Biology
Robert and Trish Duggan, Donors
Denise Montell, Duggan Professor of Mathematical, Life, and Physical Sciences

Robert and Patricia Duggan Chair in Mathematical, Life, and Physical Sciences

Department of Molecular, Cellular and Developmental Biology
Robert and Trish Duggan, Donors
Craig Montell, Duggan Professor of Mathematical, Life, and Physical Sciences

Ruth Garland Chair for the Director of the Center for Stem Cell Biology and Engineering

Department of Materials
William K. Bowes, Jr. and Ute Bowes H'13, Donors
Jamie Thomson & Thomas Soh, Ruth Garland Professors and Co-Directors of the Center for Stem Cell Biology and Engineering

Michael M. Gerber Chair in Instructional Innovation & Technology for Exceptional Children

Gevirtz Graduate School of Education
Anonymous Donors

Marsha and Jay Glazer Chair in Jewish Studies

Department of Religious Studies
Jay and Marsha Glazer, Donors
Elliot Wolfson, Glazer Professor of Jewish Studies

Jeff Henley Chair in Economics

Department of Economics
Jeff and Judy Henley '66/H'09, Donors
Finn E. Kydland, Henley Professor of Economics

Endowed Chairs

Lai Ho and Wu Cho-liu Chair in Taiwan Studies

Department of East Asian Languages and Cultural Studies
The Taiwanese American Foundation of San Diego, Donor
Various Donors
Kuo-ch'ing Tu, Lai Ho and Wu Cho-liu Professor of Taiwan Studies

Blair Hull Chair in Women's Studies

Department of Feminist Studies
M. Blair Hull '65, Donor
Eileen Boris, Hull Professor of Women's Studies

Kundan Kaur Kapany Chair in Sikh Studies

Department of Global and International Studies
Dr. Narinder and Satinder Kapany, Donors
Mark Juergensmeyer, Kapany Professor of Sikh Studies

E. Khashoggi Industries, LLC Chair in Letters and Science

Department of Chemistry
Essam and Layla Khashoggi, Donors
Galen D. Stucky, Khashoggi Professor of Materials Chemistry

Louis G. Lancaster Chair in International Relations

Department of Political Science
Winifred Lancaster* H'89, Donor
J. Benjamin Cohen, Lancaster Professor of International Relations

Luis Leal Chair in Chicana and Chicano Studies

Department of Chicana and Chicano Studies
Various Donors
Aida Hurtado, Leal Professor of Chicana and Chicano Studies

SAGE Sara Miller McCune Dean of Social Sciences Chair

Division of Social Sciences
SAGE Publications, Donor
Melvin L. Oliver, SAGE Sara Miller McCune Dean of Social Sciences

Walter J. Mead Chair in Economics

Department of Economics
Dr. Walter and Thelma Mead H'12, Donors

Maxwell C. and Mary Pellish Chair in Economics

Department of Economics
Colonel Maxwell C.* and Ann* Pellish, Donors

Aaron and Cherie Raznick Chair in Economics

Department of Economics
Aaron* and Cherie Raznick H'88, Donors
Theodore C. Bergstrom, Raznick Professor of Economics

J. F. Rowny Chair in Comparative Religions

Department of Religious Studies
The Rowny Foundation, Donor
David White, Rowny Professor of Comparative Religions

J. F. Rowny Chair in Religion and Society

Department of Religious Studies
The Rowny Foundation, Donor
Wade Clark Roof, Rowny Professor of Religion and Society

Arthur N. Rupe Chair in the Social Effects of Mass Communication

Department of Communication
Arthur N. Rupe H'08, Donor
Ronald E. Rice, Rupe Professor of the Social Effects of Mass Communication

Arent and Jean Schuyler Chair in Environmental Studies

Department of Environmental Studies
Prof. Arent H. Schuyler, Jr.* and Jean K. Schuyler '61/H'13, Donors
Carla D'Antonio, Schuyler Professor of Environmental Studies

International Shinto Foundation Chair in Shinto Studies

Department of East Asian Languages and Cultural Studies
International Shinto Foundation, Donor
Fabio Rambelli, Shinto Foundation Professor

Charles A. Storke II Chair in Ecology, Evolution, and Marine Biology

Department of Ecology, Evolution, and Marine Biology
Charles A. Storke II*, Donor

Charles A. Storke II Chair in Molecular, Cellular and Developmental Biology

Department of Molecular, Cellular, and Developmental Biology
Charles A. Storke II*, Donor
Charles E. Samuel, Storke Professor of Molecular, Cellular and Developmental Biology

Koichi Takashima Chair in Japanese Cultural Studies

Department of East Asian Languages and Cultural Studies
Kyohei Steel Corporation, Donor
John Nathan, Takashima Professor of Japanese Cultural Studies

Anton Vonk Chair in Environmental Politics

Department of Political Science
Anton Vonk* MA'05 and Dr. Diane L. Boss, Donors
Hahrie Han, Vonk Associate Professor of Environmental Politics

Richard Whited Chair in Interdisciplinary Science

Division of Mathematical, Life, and Physical Sciences
Dr. Richard C. Whited, Donor
David Weld, Whited Professor of Interdisciplinary Science

Wilcox Family Chair in BioMedicine

Division of Mathematical, Life, and Physical Sciences
Drs. Gary and Sue Wilcox '69,'72/'70,'74, Donors
Dennis Clegg, Wilcox Professor of BioMedicine

Wilcox Family Chair in Biotechnology

Division of Mathematical, Life, and Physical Sciences
Drs. Gary and Sue Wilcox '69,'72/'70,'74, Donors
Joel Rothman, Wilcox Professor of Biotechnology

Susan and Bruce Worster Chair in Experimental Physics

Department of Physics
Bruce Worster PhD'71 and Susan Worster '70, Donors
John Martinis, Worster Professor of Experimental Physics

Susan and Bruce Worster Chair for the Dean of Science

Division of Mathematical, Life, and Physical Sciences
Bruce Worster PhD'71 and Susan Worster '70, Donors
Pierre Wiltzius, Dean and Worster Professor of Mathematical, Life, and Physical Sciences

Pat and Joe Yzurdiaga Chair in Experimental Science

Division of Mathematical, Life, and Physical Sciences
Pat and Joe* Yzurdiaga, Donors
Joe Incandela, Yzurdiaga Professor of Experimental Science

BREN SCHOOL OF ENVIRONMENTAL SCIENCE AND MANAGEMENT

Donald Bren Chair for the Dean of Environmental Science and Management

Bren School of Environmental Science & Management
The Donald Bren Foundation, Donor
Steven D. Gaines, Dean and Professor for the Bren School of Environmental Science and Management

Donald Bren Chair in Corporate Environmental Management

Bren School of Environmental Science & Management
The Donald Bren Foundation, Donor
Gary Libecap, Bren Professor of Corporate Environmental Management

Donald Bren Chair in Environmental Law and Policy

Bren School of Environmental Science & Management
The Donald Bren Foundation, Donor
James Salzman, Bren Professor of Environmental Law

Donald Bren Chair in Interdisciplinary Environmental Science and Management

Bren School of Environmental Science & Management
The Donald Bren Foundation, Donor
Christopher Costello, Bren Professor of Interdisciplinary Environmental Science and Management

INTERDISCIPLINARY

Christian A. Felipe Chair in Technology Management

Technology Management Program
Christian A. Felipe, Donor

Alan and Ruth Heeger Chair in Interdisciplinary Science

Division of Mathematical, Life, and Physical Sciences
Prof. Alan J. and Ruth Heeger, Donors
Craig Hawker, Heeger Professor of Interdisciplinary Science

Veeco Endowed Chair in Engineering and the Sciences

College of Engineering and Mathematical, Life, and Physical Sciences
Veeco Instruments, Donor
Ania Jayich, Veeco Professor of Engineering and the Sciences

RESEARCH INSTITUTES

Peter J. Clarke Chair for the Director of the California NanoSystems Institute

California NanoSystems Institute
Sputtered Films Corporation, Donor
Craig Hawker, Clarke Professor and Director of the California NanoSystems Institute

Frederick W. Gluck Chair in Theoretical Physics

Kavli Institute for Theoretical Physics
Frederick W. Gluck, Donor
Lars Bildsten, Gluck Professor of Theoretical Physics and Director, Kavli Institute for Theoretical Physics

Susan F. Gurley Chair in Theoretical Physics & Biology

Kavli Institute for Theoretical Physics
John A. and Meg Gurley '78, '83, Donors
Boris Shraiman, Gurley Professor of Theoretical Physics and Biology

Eleanor L. and Thomas J. Harriman Chair in Neuroscience Research

Neuroscience Research Institute
Thomas J. Harriman, Eleanor L. Harriman*, Donors
Kenneth Kosik, Harriman Professor of Neuroscience Research

Wayne Rosing, Simon & Diana Raab Chair in Theoretical Astrophysics

Kavli Institute for Theoretical Physics
Wayne Rosing and Dorothy Largay, the TABASGO Foundation, Dr. Simon and Diana Raab, Donors





Endowed Fellowships

Endowed graduate fellowships enable UC Santa Barbara to sustain the tradition of excellence in graduate research and teaching, and ensure that our talented students have the best possible learning environment. The university gratefully acknowledges alumni, parents, faculty, friends, organizations, and the UC Santa Barbara Foundation trustees who have established endowed graduate fellowships of \$100,000 or more.

Guenther and June Ahlers Fellowship in Physics

Professor Guenther and June Ahlers, Donors

Janet A. Alpert Fellowship in Economics

Janet A. Alpert '68, Donor

Mortimer Andron Fellowships in Economics

Dr. Mortimer* and Bea Andron, Donors

Bluma Appel Jewish Studies Fund

Bluma Appel*, Donor

Arnhold Endowment for Excellence in English

John and Jody Arnhold '75, Donors

Barpal Family Fellowship in the College of Engineering

Dr. Isaac and Mrs. Margaret Barpal '68,'70, Donors

Jean Belin Fellowship in French and Italian

Robert H. Sommer*, Naomi Sommer*, and Tana Sommer-Belin, Donors

Fritz E. Bischoff Fund for Psychology

Estate of Fritz E. Bischoff*, Donor

Bonderson Fellowships in Biomedical Engineering and Materials Engineering

Paul R. Bonderson, Jr. and Sandra K. Bonderson, Donors

Donald Bren Foundation Fellowships

Donald Bren Foundation, Donor

Broida-Hirschfelder Graduate Fellowship in the Sciences

Elizabeth S. Hirschfelder*, the Faculty Women's Club, and other individuals, Donors

Catherine Bruce Endowment Fellowship Fund

Catherine Bruce* Estate, Donor

Carbon-Clarke Graduate Fellowships in Biochemistry and Molecular Biology

Anonymous, Donor

Chancellor's Graduate Fellowship

Anonymous, Donor

Michael J. Connell Memorial Trust Fellowships

Michael J. Connell Trust, Donor

Steve and Sue Cooper Graduate Fellowship

Mr. and Mrs. Stephen E. Cooper '68, Donors

CSP Technologies Fellowship

Anonymous, Donor

Brython Davis Graduate Fellowship

Brython P. Davis, Donor

Deckers Outdoor Corporation Fellowship for the Bren School

Anonymous, Donor

Charles Den Bell Student Loan Fund

Estate of Charles Den Bell*, Donor

Jean Devlin Initiative Fund

Richard Auhll, Roy and Janet Hardiman '83, Perri Heinz-Harcourt '71, and other individuals, foundations and corporations, Donors

Robert H. DeWolfe Teaching Fellowship in Organic Chemistry

Barbara B. DeWolfe*, Donor

Dow Discovery Fellowship in Chemical Engineering

The Dow Chemical Company

Erna V. Fisher Trust Fellowship for Czech Music

Erna V. Fisher* Trust, Donor

French and Italian Fellowship Fund

Anonymous, Donor

Peter Racine Fricker Fellowship for Post-Doctoral Studies in Music Composition

A. Helen and Peter Fricker*, Donors

Esme Frost Fund

Frank J. Frost and Amanda Clark Frost, Frank J. Frost & Amanda Clark Frost 1990 Charitable Remainder Unitrust, Donors

Bernice and Karl Geiringer Music Fellowship

Ms. Bernice Geiringer* H'01, Donor

Pat and Irving Glazer Graduate Fellowship in Jewish Studies

Pat and Irving Glazer, Donors

John T. Gray Memorial Summer Internship Fellowships

Various Donors

William Randolph Hearst Fund

The William Randolph Hearst Foundation, Donor

Ardis O. Higgins Graduate Fellowship in Ethnomusicology

Ardis O. Higgins*, Donor

Ardis O. Higgins Graduate Fellowship in Scandinavian Music

Ardis O. Higgins*, Donor

Holbrook Foundation Endowed Fellowship

Tara and George Holbrook, Donors

Holbrook Foundation Fellowships in Institute for Energy Efficiency

Tara and George Holbrook, Donors

Islamic Studies Fellowship

H.R.H. Prince Mohammed bin Fahd bin Abdulaziz and the Saudi Royal Family, Donors

Dr. J Student Teacher Fellowship Fund

Individuals honoring Dr. Richard Jamgochian, Donors

Japan Bamboo Association Fund

Japan Bamboo Association, Donor

Kerns Fellowship in Interdisciplinary Engineering and Science

Dr. and Mrs. George P. Kerns '69,'80, Donors

Louis Lancaster Graduate Fellowship in Political Science

Mr. and Mrs. Louis Lancaster* H'89, Donors

The Latin American Fishery Fellows Program

Walton Family Foundation

Israel Levitan Memorial Fellowship in Art Studio

Mrs. Idee Levitan-Maxted*, Donor

Margaret P. Mallory Fellowship in Art History

Miss Margaret Mallory*, Donor

Margaret P. Mallory Fellowship in Music

Miss Margaret Mallory*, Donor

Sara Miller McCune Endowed Fellowship

Sara Miller McCune H'05, Donor

MC-CAM Fellowships and Administration Fund

Mitsubishi Chemical Corporation, Donor

Steve and Barbara Mendell Graduate Fellowship in Cultural Literacy

Mr. and Mrs. Steven C. Mendell '63, Donors

Anthony and Marion Menk Music Affiliates Graduate Fellowship

Mr. and Mrs. Anthony Menk*, Donors

Mitsubishi Chemical Fellowship in Chemical Engineering

Mitsubishi Chemical Corporation, Donor

Mitsubishi Chemical Fellowship in Materials

Mitsubishi Chemical Corporation, Donor

Alfred Moir Fellowship in Art History

Dr. Alfred Kummer Moir*, Donor

Opus One Musical Scholarship Fund

Mrs. June H. Schuerch*, The Samuel B. and Margaret Mosher Foundation, and other individuals, Donors

The Louise A. and Stephen D. Pahl Graduate Fellowship Endowment in Social Sciences

Louise A. and Stephen D. Pahl '77/'77, Donors

Kenneth Pai Graduate Fellowship in Chinese Studies

Bruce G. Wilcox '77, Donor

Rathmann Graduate Fellowship in Mathematical, Life, and Physical Sciences

William and Ute Bowes, Catherine and Franklin Johnson, Jr., and other individuals, foundations and corporations, Donors

Bruce Rickborn and Ross Johnson Endowed Graduate Fellowship Fund

M. Ross and Charlotte Johnson '70, Donors

Warren and Katharine Schlinger Graduate Fellowship Fund in Chemical Engineering

Warren and Katharine Schlinger Foundation, Donor

Harold and Hester Schoen Fellowship Fund

Harold and Hester Schoen, Donors

Philip and Aida Siff Foundation Dean's Scholarship Fund in Education

Siff Foundation, Donor

Southern California Edison/Edison International Summer Internship Fellowship

Southern California Edison, Donor

Emil Steck, Jr. Fellowship Fund

Fredric E. Steck '67 and the Steck Family Foundation, Donors

Charles A. Storke II Fellowships in Biology

Charles A. Storke II*, Donor

Technology Management Graduate Program

Jeff and Judy Henley '66/H'09, Donors

Thormahlen Family Fellowship in Economics

William J. Thormahlen Family, Donors

John Tokuyama Memorial Fellowship

Mrs. Alice Tokuyama* and Dr. Samuel Tokuyama '69, Donors

Louis H. Towbes Graduate Fellowship Program Fund

Michael and Gail* Towbes, Donors

Toshiko Ushiyama Memorial Fund

Tominori Yamada, Donor

UCSB History Associates Donald Van Gelderen Memorial Fund

Jo Beth Van Gelderen, Donor

Walsin Lihwa Electronics and Photonics Research Center Fellowship

Walsin Lihwa Corporation, Donor

Walton Foundation Sustainable Water Market Program

Walton Family Foundation, Donor

Pat and Joe Yzurdiaga Graduate Student Fellowship Fund

Pat and Joe* Yzurdiaga, Donors

Zytowski Endowed Fellowship in Music

Dr. Carl B. Zytowski, Donor



Endowed Scholarships



Endowed scholarships play a crucial role in expanding our students' access to a world class education, and fostering academic excellence at UC Santa Barbara. We are grateful for the extraordinary support from our alumni, parents, faculty, friends, organizations and the UC Santa Barbara Foundation trustees who have endowed scholarships with gifts of \$50,000 and above.

The Marc Ackerman Fund for Student Excellence
Mr. Marc A. Ackerman '94, Donor

Professor Larry Adams Scholarship Award
Marilyn Lee and Harvey Schneider '69, Donors and various donors

Jeanie Anderson Memorial Award in the Education Abroad Program
Friends and family of Jeanie Anderson, Donors

John and Jody Arnhold Fund for Men's Tennis
John and Jody Arnhold '75, Donors

John and Jody Arnhold Fund for Women's Tennis
John and Jody Arnhold '75, Donors

Barker Scholarship Endowment Fund for Environmental Studies
Coeta Barker* and the Donald R. Barker Foundation, Donors

Ardy V. Barton Men's Tennis Team Scholarship
Ardy V. Barton*, Donor

Ardy V. Barton Women's Tennis Team Scholarship
Ardy V. Barton*, Donor

Judy Bellomo Women's Volleyball Scholarship
Various Donors

The Bentson Scholarship Fund
Bentson Foundation, Donor

Burnham Engineering and Applied Sciences Scholarship
Dan and Meg Burnham, Donors

William M. Bushnell Scholarship Geology
Karen Bushnell, Donor

John & Ina Campbell Scholarship Fund
Ina Theresa Campbell*, Donor

Kendra Chiota Payne Leadership for Young Women through Sports Internship Award
Friends and family of Kendra Chiota Payne, Donors

Kendra Chiota Payne Memorial Global Studies Award
Friends and family of Kendra Chiota Payne, Donors

Kevin Sage Christensen 1992 Endowed Memorial Scholarship Fund
Estate of Carolyn Christensen*, Donor

Caruzu A. Clark Music Scholarship
Caruzu A. Clark*, Donor

Crowe Family Scholarship Fund
Linda and Stephen Crowe, Donors

Glen Culler Endowed Scholarship in Engineering
Various Donors

Dance Scholarship Fund for Excellence
Anonymous, Donors

Richard and Erika Davis Scholarship Fund
Erika Davis, Donor

Barbara DeWolfe Scholarship Fund
Estate of Barbara DeWolfe*, Donor

The Joseph P. and Corinne J. Dox Scholarship Fund
Joseph and Corinne Dox, Donors

Duval Family Fund for Undergraduate Education
Glenn and Bettina Duval '80, Donors

Wendy Anne Finkel Memorial Scholarship
Dr. Max and Betty Finkel, Donors

Harold Frank Entrepreneurial Scholarship Program
Anonymous, Donor

Yolanda Garcia Endowed Scholarship Fund
Various Donors

The Gunther Family Scholarship Fund
Daniel and Katherine Gunther; Richard and Lois Gunther, Donors

Donald B. Hamister Endowed Scholarship in Woodwinds
The Hamister Foundation, Donor

The Edward Hass Memorial Fund
Annette and Andrew T. Hass, Jr.*; Hass Charitable Remainder Unitrust, Donors

Theodore W. Hatlen Fund
Theodore W. Hatlen*, Donor

Arianna & Michael Huffington Scholarship Endowment
Arianna and Michael Huffington, Donors

Kirby-Jones Foundation Endowment for Tennis
The Kirby Family Marital Trust; William and Tyrena Jones '77, Donors

Kirby-Jones Scholarship Fund in Honor of Skylar Jones, Finnegan Jones, Allyson Crowe and Sierra Jones
Mr.* and Mrs. Robert Kirby/'51, Donors

Kirby-Jones Scholarship Fund
Mr.* and Mrs. Robert Kirby/'51, Donors

Mathilda Christiansen Kuehl and William A. Kuehl Scholarship Fund in the Humanities
Estate of Mathilda Christiansen Kuehl* & William A. Kuehl*, Donors

Louis Lancaster Scholarship Fund in Political Science
Various Donors

Paul and Elinor Lazarus Endowed Scholarship
Various Donors

Sara Miller McCune Endowed Internship and Public Service Program
Sara Miller McCune H'05, Donor



Menon Watson/CCS Endowed Interdisciplinary Fund
Menon Watson Family Foundation, Donor

Leal Anne Kerry Mertes Memorial Scholarship Fund
James T. Wells, Donor

The George and Marjorie Meyer Memorial Scholarship Fund
Gail Meyer '65, Donor

Mithun Family Foundation Scholarships
Mithun Family Foundation, Donor

Samuel B. Mosher Foundation Scholarships
Margaret C. Mosher* H'92, The Samuel B. and Margaret C. Mosher Foundation, Donors

Music Affiliates Endowment Scholarship Fund
UCSB Music Affiliates, Donors

Robert J. Offerman Scholarship in Intercollegiate Athletics
Barbara Offerman, Donor

Osher Scholarship Endowment for California Community College Transfer Students
The Bernard Osher Foundation, Donor

The Louise A. and Stephen D. Pahl Undergraduate Upper Division "Making a Difference" Award in Social Sciences
Louise A. and Stephen D. Pahl '77/'77, Donors

The Wendy V.C. Purcell and Kenneth L. Wilton Alumni Scholarship Fund
Wendy V.C. Purcell and Kenneth L. Wilton '84, Donors

Marion & Dean Ramstad Scholarship Fund
Marion* and Dean* Ramstad, Donors

The Michael and Julie Reshatoff Alumni Scholarship Fund
Julie and Michael Reshatoff, Jr.'91/'89, Donors

Lady Leslie Ridley-Tree Endowment Fund
Lady Leslie Ridley-Tree H'12, Donor

The Marc-Aurele Rieffel Endowment for Excellence in Music
Anonymous, Donor

Francesc Roig Summer Undergraduate Research Fund
Jonathan and Christine Siegel '98, Donors and various donors

Professor and Mrs. Robert A. Scalapino Endowed Scholarship
Dr. Robert* and Dee* Scalapino, Donors

The David F. Siegel Award
Mr. and Mrs. Barry S. Siegel, Donors

Umfundi Endowment Fund
Brian C. Malk Family Fund, Jewish Community Foundation, and the San Diego Foundation, Donors and various donors
UC Santa Barbara Alumni Scholarship Fund

Various Donors

UCSB Shoreliners Scholarship Endowment
UCSB Shoreliners, Donors

University Center Scholarship Fund
Various Donors

Alec and Claudia Webster Fund for Field Sciences
Claudia and Alec Webster '75/'76, Donors

Claudia D. Weitlanner General Affiliates Scholarship
Claudia D. Weitlanner*, Donor

Adrian M. Wenner Scholarship Fund in the Sciences
Dr. Adrian M. Wenner, Donor

June Williams Memorial Scholarship Fund
Knox Williams '59, Donor

Yardi Systems Endowed Scholarship in Computer Science
Yardi Corporation and Anonymous, Donors

Zorich Family Scholarship Fund
Robert and Barbara Zorich '71/'72, Donors

*Deceased

Societies and Supporters



GOLD CIRCLE SOCIETY

The Gold Circle Society is UC Santa Barbara's premier recognition society, honoring philanthropists who have cumulatively invested more than \$1,000,000 in this institution. UC Santa Barbara gratefully acknowledges and celebrates the profound impact brought about by these visionary leaders.

Individuals

Anonymous (9)
H.R.H. Prince Mohammed bin Fahd bin Abdulaziz, Saudi Royal Family
Dr. Günter and June Ahlers
Paul G. Allen, Vulcan Incorporated
John and Jody Arnhold '75
Richard F. Aster, Jr.* '63, '65
Richard A. Auhll
Ardy V. Barton*
Mark and Susan Bertelsen '66/'67
Ed and Sue Birch H'95
Johan* and Joanne Blokker
Donald L. Bren
Dr. Leonard* and Gretchan Broom
Dan and Meg Burnham
Ina Theresa Campbell*
Dr. Bill and Mary Cheadle
Marvin Clarke* '51
Stephen and Susan Cooper '68/'69
Jack and Laura Dangermond
Louise Lowry Davis*
Michael K. Douglas '68
Dr. Jeffrey and Linda Dozier
Robert and Trish Duggan
Linda Duttenhaver '77
Virgil Elings H'10
Betty Elings Wells H'10
Christian and Caryn Felipe
James Frank
Dr. Peter R.* and A. Helen* Fricker
Ambassador Don* and Marilyn Gevartz* H'96/H'96
Frederick W. Gluck
Patrick and Joanne Graham
John and Meg Gurley '78,'83
Thomas J. Harriman

W. Roger and Judy Haughton '69/'70
Dr. Alan and Ruth Heeger
Jeff and Judy Henley '66/H'09
George and Tara Holbrook, Holbrook Foundation
Fellows for IEE
F. Neal Hunter
Dr. George P. and Joan B. Kerns '69, '80
Robert Kirby* and Marvel Blakeman Kirby/'51
Michael Kambitsch and Susan Lord
Fred Kavli* H'05
Jon* and Lillian Lovelace
Harry Lucas, Jr.
Bruce Lumbard* '70
Craig and Susan McCaw
Dr. Walter and Thelma Mead H'12
Prof. Duncan and Suzanne Mellichamp H'09/'70 MA
Sara Miller McCune H'05
Kent M. Vining and Julie Ann Mock '70/'75
William R. Moran*
Margaret C. Mosher* H'92
Charles Munger
Dr. Laurence Pilgeram*
Dr. Joseph* and Helene Pollock H'10
Dr. Ann and Myron* Rice
Lord Paul* and Lady Leslie Ridley-Tree/H'12
Arthur N. Rupe H'08, Arthur N. Rupe Foundation
Warren and Katharine Schlinger
Harold* and Hester* Schoen '32
Arent* and Jean Schuyler '61/H'13
Charles R. Schwab
Francis* and Alice* Sedgwick
Martin Shum
Judith C. Stapelmann '63,'65
Fredric E. Steck '67
Mr.* and Mrs.* Charles A. Storke II
Thomas Moore Storke*
Dr. Theo and Danae Theofanous
Michael and Anne Towbes H'11

Ted Waitt
Lynda Weinman and Bruce Heavin
Henry H. Wheeler, Jr.
Dr. Richard and Paula Whited
Bruce G. Wilcox '77
Dick and Noelle Wolf
Dr. Bruce and Susan Worster '68,'71/'70
Drs. Fred and Linda Wudl
Joe* and Patricia Yzurdiaga

Organizations

Anonymous (6)
Adelson Medical Research Foundation
Agilent Technologies
American Cancer Society
American Chemical Society
American Council of Learned Societies
The Amgen Foundation
Amgen, Inc.
The Annenberg Foundation
Applied Materials, Inc.
BBN Technologies Corporation
Arnold and Mabel Beckman Foundation
The Boeing Company
The William K. Bowes, Jr. Foundation
The Donald Bren Foundation
The Eli and Edythe Broad Foundation
Burroughs Wellcome Fund
Cancer Center of Santa Barbara
The Carsey Family Foundation
Cisco Systems, Inc.
Michael J. Connell Trust
Conservation International Foundation
Corning, Inc.
Cottage Health Systems

Cree, Inc.
Crest
The Dana Foundation
Deckers Outdoor Corporation
Charles Den Bell Trust
Robert W. Deutsch Foundation
The Dow Chemical Company
The Camille and Henry Dreyfus Foundation, Inc.
E.I. Du Pont de Nemours and Company
EPISTAR Corporation
Ericsson Datacom, Incorporated
Everlight Electronics Co. Ltd
Ford Foundation
Ford Motor Company
Foundation for Research and
Development in the Middle East
FPS Computing
The J. Paul Getty Trust
Charlotte Geyer Foundation
Marsha and Jay Glazer Foundation
Google, Inc.
The William T. Grant Foundation
Hellman Family Foundation
Hewlett-Packard Company
Larry L. Hillblom Foundation
Howard Hughes Medical Institute
Hughes Research Laboratories
IBM Research Division
IBM Corporation
Intel Corporation
Japan Pionics Company, Ltd.
Robert Wood Johnson Foundation
Juvenile Diabetes Foundation
Kajima Engineering and Construction, Inc.

The Kavli Foundation
W.M. Keck Foundation
W.K. Kellogg Foundation
King Abdulaziz City for Science & Technology
King Abdullah University of Science & Technology
Lilly Endowment, Inc.
The Henry Luce Foundation
lynda.com
The John D. and Catherine T. MacArthur Foundation
Marisla Foundation
The G. Harold and Leila Y. Mathers Charitable Foundation
The McCutchen Foundation
The Andrew W. Mellon Foundation
Mentor Graphics
The Mericos Foundation
Mitsubishi Chemical Corporation
Gordon E. and Betty L. Moore Foundation
The Samuel B. and Margaret C. Mosher Foundation
Muscular Dystrophy Association
National Science Foundation
The Nature Conservancy
Orfalea Foundation
The David and Lucile Packard Foundation
Packard Humanities Institute
Matsushita Electric Industrial Company, Ltd.
Panasonic Electric Works, Ltd.
The Pew Charitable Trusts
Procter & Gamble
Rainbow Optoelectronics Material Shanghai Co.
Raintree Foundation
Rainwater Charitable Foundation
Rare.Inspiring Conservation
The Rockefeller Foundation
Rohm Company, Ltd.

SAGE Publications, Inc.
Santa Barbara Foundation
Seoul Optodevice Company, Limited
Seoul Viosys Co. Ltd.
Silicon Valley Research
The Simons Foundation
Alfred P. Sloan Foundation
Southern California Edison
Stanley Electric Company, Ltd.
The Fredric E. Steck Family Foundation
Sumitomo Chemical Company, Ltd.
The TABASGO Foundation
Tegal Corporation
SAIC/Telcordia Technologies
Teledyne Charitable Trust Foundation
Teledyne Scientific Company
John Templeton Foundation
J.E. & Lillian Byrne Tipton Foundation
Trust for Public Land
UCSB Alumni Association
UCSB Alumni Vacation Center
UCSB Associated Students
Valentine Foundation
Veeco Instruments, Inc.
W.L. Gore & Associates, Inc.
Waitt Foundation
Walton Family Foundation
The Susan & Bruce Worster Foundation
Zurich North America





LANCASTER SOCIETY

The Lancaster Society recognizes benefactors who have contributed \$100,000 or more to the university over time, and have helped build UC Santa Barbara's reputation for teaching, research, and public service. The Society is named after Louis and Winifred Lancaster, civic-minded philanthropists who played a central role in establishing the UC Santa Barbara Foundation.

Lancaster Society Blue

CUMULATIVE DONORS, \$500,000 TO \$999,999

Individuals

Anonymous (3)
 Marshall and Carol* Ackerman
 Dr. Mortimer* and Bea Andron
 Jim Argyropoulos
 Sarah Argyropoulos
 Dr. Peter and Helen Bancroft '41
 Archie* Bard and Leinie Schilling Bard
 John and Judith Bedrosian
 Karen and Ted Coyne '91
 William Kauth and Laurie Jo Bentson Kauth '78/'69
 John and Hazel Blankenship '65
 Dr. Vernon I.* and Mary Low* Cheadle* H'90/H'90
 Carolyn S. Christensen*
 David Kam and Betty Chu
 Dr. John Carbon and Dr. Louise Clarke /'71,'73
 Peter J. Clarke*
 Paul Colombo
 Sherrill C. Corwin* H'91
 John Vickers Crawford*
 Thomas H. Crawford*
 Erika Davis
 James and Deanna Dehlsen
 Michael D'Errico '92
 Dr. Barbara B. DeWolfe*
 Tunç and Lale Doluca '81
 Glenn and Bettina Duval '80
 Dr. Katherine Esau*
 Timothy and Audrey Fisher
 Paul and Sallie Flum
 Theresa Wilson Flynn
 Scott and Jennifer Frank '82
 Gordon and Ann Getty
 Dan Healy
 Ardis O. Higgins* H'88
 Steven M. Hilton '74 and Lisa Hilton, Conrad N.
 Hilton Foundation
 Marilyn and Milton* Honea
 M. Blair Hull '65, Hull Family Foundation
 Janice Jagelski and Patrick Morrin '87
 Rich and Luci Janssen
 James A. Jimenez*
 Franklin Jr. and Catherine Johnson
 Ross and Charlotte Johnson '70
 Harvey Karp
 Drs. Franca* and Moyses Kuchnir
 Idee Levitan-Maxted*
 Dr. Bruce H. Lipshutz
 Hadi and Barbara Makarechian

Margaret Mallory*
 Dr. Charles* and Lisa Markham
 John and Lynda Marren '85
 Steven and Barbara Mendell '63
 Karl Lopker and Pamela Meyer Lopker '73/'77
 Bernard and Barbro Osher
 Paul and Katherine Page
 Alex Pananides and Janet Dunbar H'06
 Col. Maxwell C.* and Ann* Pellish '61
 Robert and Helen Peteler
 Michael and Ceil Pulitzer
 Dr. Simon and Diana Raab
 Aaron* and Cherie Raznick H'88/H'88
 Howard Ruby and Yvette Mimieux Ruby
 Paul and Cathie Slavik
 Jeanne C. Thayer
 William and Christine Thormahlen '77
 Alzera Todd McCoy
 John and Sharon Todd
 Patricia Todd
 Dr. Daniel and Dianne Vapnek
 Anton Vonk* and Diane Boss '05
 Alec and Claudia Webster '76/'75
 Philip and Ann White '84
 Drs. Susan and Gary Wilcox '70,'74/'69,'72
 John Cree Wilson III
 Michael Grant Wilson
 Stuart O'Melveny Wilson
 Carl B. Zytowski

Organizations

Anonymous (3)
 Air Products and Chemicals, Inc.
 American Economic Association
 American Heart Association
 Apple, Inc.
 AT&T Bell Laboratories
 Alias System Corporation
 Albert and Elaine Borchard Foundation, Inc.
 The California Coastal Conservancy
 Calouste Gulbenkian Foundation
 Chicago Community Trust
 Colorado State University
 Dow Corning Corporation
 DSM Research
 Exxon Research and Engineering Company
 Friends of the UCSB Library
 Fuji Electric Company, Ltd.
 Bill and Melinda Gates Foundation
 GE Global Research
 The Lillian Goldman Charitable Trust
 William and Flora Hewlett Foundation

Hughes Electronics
 Intel Corporation
 International Foundation for Telemetry
 The James Irvine Foundation
 The Japan Foundation
 JDS Uniphase Corporation
 Kearney Foundation
 Konarka Technologies
 Kresge Foundation
 Eli Lilly and Company
 March of Dimes Birth Defects Foundation
 Mark Hurd Aerial Surveys, Inc.
 James S. McDonnell Foundation
 Mithun Family Foundation
 Northrop Grumman Space & Mission System Corporation
 The Michael Palm Foundation
 The Ralph M. Parsons Foundation
 QUALCOMM, Inc.
 Rainwater Charitable Foundation
 Rhodia, Inc.
 Rowny Foundation
 Shell International Chemicals B.V.
 The Philip and Aida Siff Educational Foundation
 Silicon Compiler Systems
 The Spencer Foundation
 Sun Microsystems, Inc.
 Synopsis, Inc.
 Taipei Economic and Cultural Office
 The Tatman Foundation
 The Herman P. and Sophia Taubman Foundation
 Tektronix, Inc.
 Unilever Research
 Varian Associates, Inc.
 Warner Brothers Digital Distribution
 Wells Fargo Foundation
 Whittier Family Foundations
 William Wyles Library Board
 WT Family Fund
 Xerox Corporation

Lancaster Society

CUMULATIVE DONORS, \$100,000 TO \$499,999

Individuals

Anonymous (25)
 Michael and Sara Abraham '59
 Paul Abrams*
 Bill* and Barbara Alhouse '49/'50
 Joseph and Lambertha Alibrandi
 Janet A. Alpert '68
 David and Lyn Anderson
 Donald* and Christine Anderson
 Judy and Bruce Anticouni

Bluma Appel*
 Robert Arenz, Jr. '80, Money-Arenz Foundation, Inc.
 Stuart R. Atkins
 Edward Bancroft
 Virginia Bancroft*
 Dr. Leon and Rose Banks
 Carrie A. Barker*
 Dr. Isaac and Margaret Barpal '68,'70
 John and Barbara Bartman
 Bob and Carol Bason
 Frank and Kathrine Baxter, The Baxter Family Foundation
 Susan and Riley Bechtel '78
 Gary and Mary Becker
 Joel and Wendy Bennett
 Max* and Judith Benton '87,'93
 Barrie and Arlene Bergman
 Barry Berkus* and Family
 David Bermant* & Susan Hopmans, The Bermant Foundation
 Myrna* and Gerald Bernath
 Don R. Bernstein H'79
 John Berryhill '65
 Richard and Marguerite Berti
 Ed and Sue Birch H'95
 Fritz E. Bischoff*
 Jill and John C. Bishop, Jr.
 Johan F. Blokker, Jr. '80,'84
 Michael and Sheila Bonsignore
 Robert Boughton III '80
 Richard L. and Kathryn Gee Breaux '67/'68
 Terry and Sharon Bridges
 Catherine Bruce*
 Drs. Thomas C. and Paula Yurkanis Bruice
 Charles* and Harriet Burke
 Dennis and Angelia Cagan
 Richard and Annette Caleel
 Dr. James* and Patricia* Case
 Virginia Castagnola-Hunter, Castagnola Family Foundation
 Shing and Sheng-Yung Chang '75/'71
 Dr. Chiu-Shan and Rufina Chen
 Edward and Shu-Ching Cheng
 Mathilda Christiansen Kuehl* '62
 Jay Cohen and Laura Cox '84/'83
 John and Marcia Cohen
 David and Margaret Cole
 J.W. and Sue Colin
 Miss Ursula Corning*, The Vidda Foundation
 Bruce and Toni Corwin H'97,
 Metropolitan Theatres Corporation
 Stephen and Linda Crowe
 Craig and Gayle Cummings '72/'75
 James and Karen Dao
 Eugene* and Suzette* Davidson
 James G. Davidson '98
 Dr. Steven DenBaars and Susan Eng-DenBaars
 William and Janet Dinsmore '68
 Diane Dodds '68
 Diandra de Morrell Douglas '82
 Peter and Lisa Douglas
 Suzanne Duca '90
 Harvey and Carol Eisenberg
 Barbara Eliassen
 Rune Eliassen
 Julia Collier Emerson
 Brian and Jan Escalera
 Dr. Ky Fan*

Dr. Maurice E. Faulkner*
 Robert Feinberg and Margo Cohen-Feinberg
 Dr. Howard C. Fenton
 Ralph H. Fertig*
 Gino* and Betty Filippin
 Erna V. Fisher*
 Chris and Malin Fletcher '77
 James R. Follis and Willard Ray Hurst
 Dr. Anabel Ford and Dr. Michael Glassow '74,'81
 Dr. Peter C. Ford and Dr. Mary Howe-Grant
 Terri and Stephan Frenkel
 Drs. Frank and Amanda Clark Frost '55/'64,'66,'75
 Marshall and Saraster Madison Garcia
 Mrs. Patricia Gebhard*
 Dr. Carol A. Geer
 Lew and Genevieve Geyster
 Irving and Pat* Glazer
 Steven and Deborah Ginder '71/'72
 Paul F. Glenn
 Dr. Steven Humphrey and Sue Grafton
 Patricia Gregory
 Rusty and Bonnie Gregory
 Dr. John M.* and Betty M.* Groebli '46/'52
 Norman and Jane Habermann
 Stephen* and Carla Hahn
 Dr. Yoel and Eva Haller
 Roy and Janet Hardiman '81,'83
 Gerald W. Harter and Ruth Broida Harter*
 Annette G. and Andrew T. Hass, Jr.*
 Dr.* Theodore and Dorcas* Hatlen
 Dr. Craig Hawker and Dr. Athena Philippides
 Dr. Stephen N. Hay*
 James Heslin and Rose Hau '73
 Juliane M. Heyman
 The Roger Himovitz Family
 Judith L. Hopkinson
 Alan and Cindy Horn
 Arianna Huffington
 Cyril and Ena Humphris
 Walter and Sharon Iberti, The Iberti Foundation
 Palmer and Joan Jackson
 Steven and Ellen Jackson
 Richard and Bonnie Jensen H'06
 Peter and Ellen Johnson
 William and Tyrena Jones '77
 Peter and Gerd Jordano H'03, Jordano's Inc.
 Eric Kanowsky
 Dr. Narinder & Satinder Kapany, Sikh Foundation, U.S.A.
 Kenneth Karmiolo '68
 Keith and Patricia Kedward
 James and Elaine Keenan H'02
 Herbert and Elaine Kendall
 Thomas J. Kenny and Susan A. McMillan '86
 Essam and Layla Khashoggi
 Laura Killingsworth
 James and Janice Knight
 Dr. Michael Koch and Dr. Jane Lee '89
 Lynn and Robert Koegel
 Dr. Walter and Mara Kohn
 Hiro and Masako Kozato '85
 Drs. Moyses and Franca* Kuchnir
 Steven and Nikki Lafferty '75
 John and Sheila Lake '70/'73
 Louis* and Winifred* Lancaster/H'89
 Dr. Eulah Laucks* '78, The Laucks Foundation

R. Marilyn Lee and Harvey Schneider '69
 Paul Glenn and Nancy Lessner
 Robert and Gretchen Lief
 George and Denise Lilly
 Carl and Jo Lindros
 Mark D. Linehan '85
 William and Kristin Loomis
 Dr. Francine Lotery
 Robert Lovgren '62
 Verl S. Lutz*
 Stuart and Hannelore Mabon
 Timothy and Bernadette Marquez
 John* and Peggy* Maximus
 John and Lynda Marren '85
 Kenneth P. Maytag
 Richard and Marilyn Mazess
 Paul McEnroe and Tina Hansen McEnroe '89
 Kay McMillan
 Dr. Robert and Victoria Mehrabian
 Joseph S. Melchione*
 Anthony* and Marian* Menk
 Will Meredith '04
 Gail Meyer '65
 Dr. Robert S.* and Florence* Michaelsen
 Eleanor and Richard Miguez '64/'66
 Dr. Umesh and Susan Mishra
 Gordon and Sheila Morrell '76
 Howard Morris
 William and Martha Mowry
 Michael A. Nachman
 Dr. Shuji Nakamura
 Margaret Nee and Family
 Don and Jan O'Dowd
 David Owens
 Stephen and Louise Pahl '77/'77
 Thomas and Susan Parker '69
 Dr. William and Kristen Parrish '73,'75/'89
 Philip and Sylvia Peatman
 Gust and Mary Perlegos
 Juanita Peterson*
 Jean Pettitt
 Dr. Joseph Polchinski and Dr. Dorothy Chun
 Kathryn Pollak*
 Barry Posner and Jackie Schmidt-Posner '70/'70
 Thomas and Margot Pritzker
 Kenneth L. Wilton and Wendy V.C. Purcell '84
 Robert Jr. and Ellen Raede '80/'80
 Dean* and Marion* Ramstad
 Winslow and Lynn Reitnauer '54/'55
 Dr. Andrea Rich
 H. Smith Richardson III
 Laurence Rickels
 George W.* and Edith* Rickey
 Lord Paul Ridley-Tree* & Lady Leslie Ridley-Tree /H'12
 Jerry and Joan Rocco '59
 Al Rodriguez
 Danelle Storm Rosati and Mario Rosati '77
 Richard Rosen '75
 Beth Rudin DeWoody
 Dr. Richard and Linda Ryu
 Michael Saucier '83,'84
 Saudi Royal Family
 Ruth S. Schaffner
 Henry A. Schimberg
 Erich Schlaikjer and Patricia McIntyre

Carol Schmitz
 Rudi* and Berta Schulte
 Mark and Lynda Schwartz '84
 Stanley K. and Betty W. Sheinbaum
 Dr. Fahad* and Barbara Somait '70,'72
 Tana Sommer-Belin
 Phillip Spector and Carole Lebbin-Spector '72
 Jason Spievak and Lynette Fiqueras-Spievak '90/'90
 Barbara Spooner* '55
 Norman* and Marianne Sprague '69
 Tayloe and Cindy Stansbury
 Carol Stensrud
 William Stensrud
 Dr. John* and Betty Stephens
 Mike and Melissa Stewart '91
 Robert Jr. and Meghan Stoll '66
 Thomas and Heather Sturgess
 Johan and Christine Swildens '92/'92
 Dr. Robert and Sue Talley H'99
 Jim and Denise Taylor
 Greg and Daphne Tebbe
 Nicholas L. Teti, Jr.
 Eleanor L. Thomas
 Alice Tokuyama*
 Samuel Tokuyama '69
 Don Tosti*
 Dr. Katharine W. Tremaine*
 Kenneth E. Trevey* '51
 Douglas and Deborah Troxel
 Shirley and Kenneth* Tucker
 Nicole Underwood
 Edward* and Carol* Valentine
 Donald* and Jo Beth Van Gelderen
 James Vanyo*
 Robert and Marlene Veloz
 Barbara Warren '08
 James Warren '76
 David Watson and Vinitha Menon Watson '99/'99
 William and Marsha* Wayne
 Daniel Weinberg
 Howard and Lisa Wenger '82/'82
 Ralph E. Wiggen
 John Wilczak
 Craig and Jane Williams
 Marie J. Williams '89
 Richard Williams '59, The Richard Williams Family
 Peter Wissner
 Dr. Samuel A.* and Frances* Wofsy
 Dr. Charles* and Muriel* Woodhouse
 Jane Woodward '80
 Robert K. Woolf*
 Jeffrey and Kristin Worthe '89/'88
 Ming-Shian and Justina Wu
 Tomionori Yamada, Toshiko Ushikama Memorial
 Fund
 Dr. Henry and Dilling Yang H'01
 Dr. Huican Zhu '00
 Michael and Diane Ziering '78
 Drs. Ernie and Leslie Zomalt '66, '72, '89/'64, '79
 Robert and Barbara Zorich '71/'72
 Richard and Zanna Zulch '82

Organizations

Anonymous (5)
 3M Foundation
 Abbott Laboratories
 Accelrys, Inc.
 Advanced Projects Research, Inc.
 AECOM
 Alcan Aluminum Corporation
 Allergan Foundation
 Allied Signal Foundation
 Allon Therapeutics, Inc.
 Aluminum Company of America
 Alveo Technologies
 Alzheimer's Association
 American Committee for the Weizman Institute of Science
 American Educational Research Association
 American Health Assistance Foundation
 American Heart Association
 AMP Incorporated
 AmpliMed Corporation
 Anritsu Company
 Applied Molecular Genetics
 Arcadia Design Systems, Inc.
 Arcadia Fund
 ARCO Foundation
 Arcus Foundation
 ArgusSenses
 Asahi Kasei Corporation
 The Association for the Cure of Cancer of the Prostate
 AT&T Bell Laboratories
 ATK Space Systems
 Autism Speaks
 Avago Technologies, Argos Acquisition Ltd.
 Edward and Gladys Baker Foundation
 The Balm Foundation, Inc.
 Bank of America Matching Gifts Program
 BASF Corporation
 Bay Networks, Inc.
 David W. Bermant Revocable Trust
 BHP Billiton
 Bialis Family Foundation
 Bioersity International
 Bloomberg Family Foundation, Inc.
 Blue Moon Fund, Inc.
 The Boeing Company
 David Bohnett Foundation
 Bosch Corporate Research and Development
 Boughton Educational & Scholarship Fund
 James S. Bower Foundation
 BP America, Inc.
 Bristol-Myers Products
 Bruker Daltonik GmbH
 BSST
 Burroughs Corporation
 Cadence Design Systems, Inc.
 Calera Corporation
 California Fire Safe Council, Inc.
 California Forest Research Association
 California Institute of Technology
 California State University
 California Wellness Foundation
 Canadian Institute for Advanced Research
 Canadian Pacific Charitable Foundation
 Capital Group Companies, Inc.
 Capitol Specialty Plastics, Inc.
 Catalytic Solutions
 Charitable Gift Fund
 ChevronTexaco
 Chevron Products Company
 Chevron U.S.A., Inc.
 Chiang Ching-Kuo Foundation
 Jane Coffin Childs Memorial Fund
 Chiron Corporation
 Citrix Online Division
 Pierre Claeysens Veterans Museum & Library
 Clorox Corporation
 The Coca-Cola Foundation
 Conexant Systems Charitable Fund
 Convergent Technologies, Inc.
 Jack Kent Cooke Foundation
 Coral Reef Alliance
 Corning Corporation
 Corning Incorporated Foundation
 The Council for Tobacco Research, U.S.A.
 Council on Library and Information Resources
 Courtroom Television Network
 CSIRO
 Culler Scientific Systems Corporation
 Cure PSP Foundation
 Deloitte Foundation
 Delta Psi Building Company
 Depotech Corporation
 Dialogic Corporation
 Digital Equipment Corporation
 Doheny Eye Institute
 Donors Trust
 Doris Duke Charitable Foundation
 Eastman Kodak Company
 Educational Advancement Foundation
 Eesof, Inc.
 El Adobe Corporation
 Ellison Medical Foundation
 EMD Millipore Corporation
 Envision Systems, Inc.
 Epitronics Corporation
 Equistar
 Ernst & Young Foundation
 Exxon Chemical Co-Paramins
 Exxon Mobil Foundation
 Federation of Basque
 John E. Fetzer Memorial Trust
 Fisher-Rosemount Systems, Inc.
 FLIR Systems
 Ford Motor Company Fund
 Foundational Questions Institute (FQXI)
 Franciscan Friars
 Freeman Foundation
 Fujitsu Laboratories of America, Inc.
 Fujitsu Limited
 Furukawa Electric Company, Ltd.
 GE Corporate Research and Development
 GE Foundation
 Gill Foundation
 GlaxoSmithKline

Marsha and Jay Glazer Foundation
 Godric Foundation
 Goethe Institute Los Angeles
 GRT, Inc.
 Gwangju Institute of Science and Technology
 Evelyn and Walter Haas, Jr. Fund
 Haddad Family Trust
 Hamister Foundation
 The John Randolph Haynes & Dora Haynes Foundation
 The William Randolph Hearst Foundation
 Hewlett-Packard
 Hewlett-Packard Company
 Hewlett-Packard Company Labs
 Hewlett-Packard Laboratories
 Hewlett-Packard Logic Systems
 Hoechst Celanese Corporation
 Hoffman-La Roche, Inc.
 Honeywell, Inc.
 HopeLab
 HRL Laboratories, LLC
 Huawei Technologies
 Hughes Aircraft Company
 Hutton Foundation
 IBM Corporation
 IBM Matching Grants Program
 IBM T. J. Watson Research Center
 ICI Group Technology
 ImmunoGen, Inc.
 Institut Ramon Llull
 The Institute for Advanced Study
 Institute for the Study of American Religion
 Instituto Camoes
 Intel Corporation
 International Fine Particle Research, Inc.
 International Human Dimensions Programme
 International Retinal Research Foundation
 International Shinto Foundation
 Intrawest Mammoth Corporation
 IOS Press B.V.
 The Jacobs Family Foundation
 Japan Bamboo Association
 Japan Business Association for Southern California
 The Japan-U.S. Friendship Commission
 JDS Uniphase
 Johansson Family Foundation
 Johnson Controls, Inc.
 The Walter S. Johnson Foundation
 JSR Corporation
 Max Kade Foundation, Inc.
 The Henry J. Kaiser Family Foundation
 KAO Corporation
 Barbara Ann Karmanos Cancer Institute
 William H. Kearns Foundation
 Kellogg Associates II
 Kirin Brewery Company Ltd.
 Klein Bottle Youth Program
 KPMG LLP
 Korea Advanced Institute of Science and Technology
 Kraft Foods, Inc.
 Kraton Polymers
 Samuel H. Kress Foundation
 Kyoei Steel Corporation
 La Centra-Sumerlin Foundation
 Lancaster Appointive Trust
 Las Cumbres Observatory
 Lockheed Martin
 Lorser and Helen L. Feitelson Arts Foundation
 Lucent Technologies
 lynda.com
 The Chuan Lyu Foundation
 Macula Vision Research Foundation
 Mammoth Mountain Ski Area
 Marine Review Committee, Inc.
 The May Department Stores Foundation
 Mbanefo Charitable Foundation
 MC Research and Innovation Center, Inc.
 The Wendy P. McCaw Foundation
 Mediascope
 Medimunne, Inc.
 Merck and Company, Inc.
 Metropolitan Theatres Foundation
 Microsoft Research Limited
 Mitsubishi Chemical USA, Inc.
 Mobil Research and Development Corporation
 Mobil Technology Company
 Molecular Simulations, Inc.
 Montecito Bank & Trust
 Morris Animal Foundation
 Nanoelectronics Research Corporation
 NARSAD
 Narus, Inc.
 National Academy of Education
 National Action Council for Minorities in
 Engineering, Incorporated
 National Aeronautics and Space Administration
 National Fish and Wildlife Foundation
 National Geographic Society
 National Multiple Sclerosis Society
 National Park Foundation
 National Semiconductor
 National Trust for the Humanities
 NEC Corporation
 NEC USA, Inc.
 Neste Jacobs Corporate R&D
 Nestle Research Center
 Nippon Telegraph and Telephone
 NKD Company, Limited
 Nokia Incorporated
 The Kenneth and Eileen Norris Foundation
 Ocean Conservancy
 Orfalea Foundation
 The Bernard Osher Foundation
 OSI Software, Inc.
 Outhink
 Pacific Beverage Company
 The Patent Office Japanese Government
 Edwin W. Pauley Foundation
 PG & E Corporation
 PowerLight
 Pratt & Whitney
 PricewaterhouseCoopers LLP
 Procter & Gamble Company
 The Ceil and Michael E. Pulitzer Foundation
 QAD, Inc.
 The Rathmann Family Foundation
 Raychem Corporation
 Raytheon
 Raytheon Company
 Research Corporation
 Resources Legacy Fund
 Smith Richardson Foundation
 Rockwell Network Systems
 The Shelley and Donald Rubin Foundation
 Russell Sage Foundation
 Saint-Gobain Ceramics & Plastics, Inc.
 Saint-Gobain Recherche
 Samsung Electronics Co., Ltd.
 Sandia National Laboratories
 William Sansum Diabetes Center
 Santa Barbara Bank & Trust
 Santa Barbara Museum of Art
 Santa Barbara Photonics
 Santa Barbara Remote Sensing
 Schmidt Research Vessel Institute
 Seattle Silicon Corporation
 SEBACIA
 Seismic Micro-Technology
 Semiconductor Research Corporation
 The Edmund and Mary Shea Foundation
 Shell Development Company
 Shell Oil Company Foundation
 Shimadzu Corporation
 Sikh Foundation, U.S.A.
 Silicon Valley Bank
 Silicon Valley Community Foundation
 SK Hynix Inc.
 Society for Conservation Biology
 Sony Corporation
 Sony Corporation of America
 Sony Electronics Inc.
 Sony Pictures Entertainment, Inc.
 Space Telescope Science Institute
 Sport Fishing Institute
 Springsoft USA
 Starbuck, Tisdale and Associates
 Ruth and Milton Steinbach Fund, Inc.
 Stradling Yocca Carlson & Rauth
 The Stuart Foundation
 Sun Microsystems Foundation, Inc.
 Swildens Family Trust
 Taiwanese American Foundation of San Diego
 Takatori Corporation
 TELACU Education Foundation
 Telesis Foundation
 Terra Foundation for American Art
 Texas Instruments
 Thermo Analytical, Inc.
 Tides Foundation
 The Times Mirror Foundation
 Tinker Foundation Incorporated
 Titan Pharmaceuticals, Inc.
 Title Insurance and Trust Company
 David and Diane Toole Foundation
 Toyota Motor Sales U.S.A., Inc.
 TRW Space and Electronics Group
 Tyco Electronics Corporation
 U.S.-Israel Binational Science Foundation
 UCSB Affiliates
 UCSB Music Affiliates

United Negro College Fund Inc.
 United Seal Coat & Slurry Seal Inc.
 United States Air Force
 United States Army Research
 United States Public Health Service
 United Technologies
 University Art Museum Council
 University Industry Research Corporation
 University of Aberdeen
 University of Pennsylvania
 University of Virginia
 Veeco Saint Paul, Inc.
 J. Craig Venter Institute
 Verizon Communications
 Verizon Foundation

The Vidda Foundation
 The Wallis Foundation
 Andy Warhol Foundation for the Visual Arts
 Washington Mutual Bank Foundation
 Wege Foundation
 Wells Fargo Matching Gift Center
 Weyerhaeuser Company
 The Wharton Foundation, Inc.
 The Whitaker Foundation
 Whitehall Foundation, Inc.
 Whittier Family Foundations
 Wilburforce Foundation
 Wildlife Conservation Society
 The Dean Witter Foundation
 Wood-Claeysens Foundation

Xerox Foundation
 Xilinx, Inc.
 Yardi Systems, Inc.
 The Yosemite Foundation



LEGACY CIRCLE

The Legacy Circle honors alumni, friends, faculty, and staff who have included UC Santa Barbara in their estate plans through some form of planned gift. Membership in the society is extended to those who have communicated to the university their intention to make a gift through a bequest, charitable trust, charitable gift annuity, pooled income funds, life insurance, retirement fund, or a gift of property with a retained life estate. The following generous donors are providing the legacy of support that will enable UC Santa Barbara to continue to grow and excel.

Anonymous (13)
 Carol* and Marshall Ackerman
 Dr. Dana T. Aftab '85
 Dr. Guenter and June Ahlers
 Elizabeth Allred* '62
 Janet A. Alpert '68
 Christine and Donald* Anderson
 Bruce and Judy Anticouni
 Dr. Gregory and Roxanne Aposperis /'66
 Bluma Appel*
 Louise V. Arnold*
 Richard F. Aster, Jr.* '63,'65
 Dr. Stuart* and Lillian* Atkins
 Stuart R. Atkins
 Natalie O. Atkinson* '47
 Lawrence Badash*
 Drs. John D. and Janice Baldwin /'82,'84
 Dr. Peter and Helen Bancroft '41
 Virginia Bancroft*
 Leinie Schilling Bard and Archie* Bard
 Charles H. Barnes* '34
 Itzik and Marge Barpal '68,'70
 Dr. Steven and Karen Bartlett '68/'68,'70
 Ardy V. Barton*
 Dr. Richard A. Baum '74
 June York* Behrens and Henry W.* Behren '47/'48
 George Bernard Hammerle

Donn R. Bernstein H'79
 Mark and Susan Bertelsen '66/'67
 Dr. Denise Bielby
 Dr. William T. Bielby
 Ambassador Barbara K. Bodine '70
 Dr. Eric H. Boehm
 Helen R. Borges*
 Paul and Joy Boyle '84
 Richard L. and Kathryn Gee Breaux '67/'68
 Irving B. Bricken*
 Terry and Sharon Bridges
 Cynthia L. Brinkmann '68,'76
 Leonard* and Gretchan Broom
 June and Todd* Brouhard '54/H'55
 Dr. William* and Patricia Bullough
 Charles* and Harriet Burke
 Joseph and Nancy* Byrne
 Ina Theresa Campbell*
 Janet Lea Campbell '74
 Roger and Jan Capps
 Marcy L. Carsey H'04
 Dr. Robert and Shirle Casier '49/'50
 Vernon I.* and Mary Low* Cheadle H'90/H'90
 Bill and Mary Cheadle
 Isabel K. Chissar*
 Carolyn S.* and Vernon G.* Christensen
 David Kam W. and Betty Y. Chu

Marvin Clarke* '51
 Marjorie A. Cole '64
 J. W. and Sue Colin
 William R. and Rita Collins '58/'63
 Michael J. Connell Memorial Fund
 Fred Conrad* '52
 Jean A. Corle*
 Flora Courtois*
 Dr. John C. Crowell*
 Ruth and Nelson* Culver
 Eugene* and Suzette* Davidson
 Burt L. Davis* '78
 Erika C. Davis
 Louise Lowry Davis*
 Dr. Steven DenBaars and Susan Eng-DenBaars
 Dr. Rick and Sherrie Denton '68,'71
 Dr. Robert* and Barbara B.* DeWolfe
 William and Janet Dinsmore '68
 James and Carol Dixon
 Jim Dixon and Barbara Day
 Dean William Dorn
 Professor Jeff and Linda Dozier
 Drs. Dudley Duncan* and Beatrice Farwell* Duncan
 Alison Duncan Egus*
 Mercedes H. Eichholz*
 Dr. Katherine Esau*
 Bulent Ezal

Joyce and Garold* Faber '65
 Dr. Ky Fan*
 Dr. Maurice* and Suzanne* Faulkner
 Carl and Toby Feinberg
 Howard* and Jean* Fenton
 Jeff and Theresa Ferguson
 Ralph H. Fertig*
 Timothy O. Fisher
 Vasanti Ferrando Fithian '60
 Peggy Fredericksen* '51
 Peter R.* and A. Helen* Fricker
 Drs. Frank and Amanda Clark Frost 55/'64,'66,'75
 Ralph Garcia, Jr. and Jean Bosworth Garcia '83/'85
 Lloyd W.* Garrison and Jane D.* Garrison '41/'41
 Ben and Donna Gautier '41
 Dr. David* and Patricia* Gebhard
 James C.* and Beverly J.* Georgeou '51
 Ambassador Don* and Marilyn Gevirtz* H'96/H'96
 Blaine Gibson
 Lois and Frank* Goodall '48/'51
 Professor Chauncey S.* and Dorris West Goodrich
 James C.* and Liz* Greene /'37
 Dr. John M.* and Betty M.* Groebli '46/'52
 Marc Grossman '73
 Russell Guy and Mary Powell '81
 Daniel Haight '63
 Gerald W. Harter and Ruth Broida Harter*
 Annette G. and Andrew T. Hass, Jr.*
 Dr. Theodore W.* and Dorcas* Hatlen
 Jeff and Judy Henley '66/H'09
 Jeffrey Hewitt* '74
 Juliane M. Heyman
 Ardis O. Higgins* H'88
 Joseph O.* and Elizabeth S.* Hirschfelder
 George W. Holbrook, Jr.
 R. Stephen and Gail S. Humphreys
 Alice H. Iverson*
 Susan Schwank Jamgochian '63,'81
 Bonnie and Richard Jensen /H'06
 James A. Jimenez*
 Barbara and Norman Johnson
 Kenneth Karmiole '68
 Mitchell Kauffman and Joanne Moran '77
 Dr. George and Joan Kerns '69,'80
 Jane Kievit
 Vivian King '87
 William A. and Linda R. Kitchen
 Mathilda Christiansen Kuehl* '62
 R. Marilyn Lee and Harvey A. Schneider '69
 Sallie B. Lee*
 Don and Roberta Lenkeit '65/'64,'66
 Susan and Andy Lentz
 Lorin and Karen Letendre '68,'70
 Jody A. Linick and Christer Haggult '85
 Marjorie D. Linton* '56
 Dr. Robert L.* and Joan Lorden '49
 Bruce Lumbard* '70
 Gayle Lynds
 Carolyn Street Maddock and Thomas Maddock '61
 Margaret Mallory*
 Francesco D. and Barbara Mancia '80
 York T. Mandra
 Jack* and Anthea Mannion
 Carmen Anita Manus Trust
 Ricki Vinyard Marder and David Marder '79
 Dr. Richard M. and Penny J. Martin
 Ronald L.* and Carol* Mays '58

Nancy McCagney*
 Betty Fobair McDermott '51
 Dr. Lorraine McDonnell and Dr. Stephen Weatherford
 Dr. Jim and Marilyn Phelps McNamara '85/'82
 Jennifer and Bruce McRoy
 Dr. Walter and Thelma Mead H'12
 Joseph S. Melchione* '70
 Professor Duncan and Suzanne Mellichamp H'09/'70
 Anthony* and Marian* Menk
 Alexandra Meshkov '79,'83
 Dr. Robert S.* and Florence* Michaelsen
 Ismene Michou* '53
 Sara Miller McCune H'05
 Julie Ann Mock and Kent M. Vining '75/'70
 Dr. Alfred Kummer Moir*
 Chester G. Moore III and Elaine J. Moore '64
 William R. Moran*
 Joan F. Mortell*
 Melvyn L. and Edwina L. Mortensen '63,'65
 Margaret C. Mosher* H'92, The Samuel B. and Margaret C. Mosher Foundation
 Jonathan E. Mudge '85*
 In Loving Memory of Al and Marjorie Nasser
 Helen Neu '70,'72
 Dr. Frank* and Sandra Nicassio '79
 Mrs. Arnold Nordsieck*
 Dr. Jon A. Norman '70,'72
 Jens Nyholm*
 George* and Vivian Obern
 Dr. Thomas L. Payne and Alice Lewis Payne '65/'65
 Col. Maxwell C.* and Ann* Pellish '61
 Garie and Ken Perry
 Dr. Laurence Pilgeram*
 Dr. Joseph H.* and Helene Z. Pollock H'10
 John Rethorst '70
 Ann and Myron* Rice
 George W.* and Edith* Rickey
 Dr. Frank W.D. Ries*
 Carla S. Roddy '69
 Ronald and Erica Rubenstein '66
 Bernard and Lori Sandler
 Dr. Robert A.* and Dee* Scalapino '40
 Dr. Richard* and Giovanna* Schamberg
 Harvey B.* and Hope M. Schechter '47
 Jeffrey and Linda Schlageter '65,'67/'65
 Richard J. and Judith A. Schnibbe '72
 Harold* and Hester* Schoen '32
 June H. Schuerch*
 Catherine Schumann*
 Dr. Elman* and Helen* Service
 Dr. Alexander* and Sally* Sesonkske
 Henry and Harriet Sharp
 David L. and Candace A. Short '62/'67
 Arthur Silver*
 Dr. Vera Skubic*
 Connie Smith
 Dr. Norman Spears*
 Margaret Specht*
 Dean W.* and Barbara F.* Spooner '51/'55
 Judith Cosdon Stapelmann and Jack Stapelmann '63,'65
 Ursula S. Szeles '10
 Dr. Robert M. and Sue Talley H'99
 Cheri and Gene Thomas '60
 Dr. Jennifer Thorsch and Charles Kaska '76,'78,'81/'73
 Samuel Tokuyama '69

Don Tosti*
 Renee Trenholm* and Susan Romero
 Faye M. Ullom* '47
 Edward* and Carol* Valentine
 Dr. James P. Vanyo*
 Frank* and Frances* Velek '64
 John* and Carolyn H.* Wack /'37
 Shirley F. Watkins*
 Stephen and Cyndi Weeks '71
 Claudia D. Weitlanner*
 Lisa and Howard Wenger '82/'82
 Hilda and Adrian Wenner
 Robert F. Whitlow* '71
 June* and Knox Williams '59
 Zoe Williams-Lambacher '76*
 Dr.* and Mrs.* Lawrence Willson
 Ralph and Irene Wilson '70/'66
 Dr. Samuel* and Frances* Wofsy
 Ada M. Wood*
 Dr. Joji Yoshimura and Michael Kronstadt '74
 Sherman Zelinsky*
 Janice* and John* Zoeger
 Leslie and Ernie Zomalt '64,'79/'66,'72,'89





CHANCELLOR'S COUNCIL

The Chancellor's Council, UC Santa Barbara's premier annual giving program, recognizes donors of \$1,000 or more to the university. These gifts are essential to maintaining campus excellence, and may be restricted to support a specific department or unrestricted for use where the need is greatest. We appreciate alumni, friends, parents, and trustees of the UC Santa Barbara Foundation for their ongoing partnership and commitment to the future of this institution.

Chancellor's Council Storke Associates \$50,000 and above

Anonymous (14)
H.R.H. Prince Mohammed bin Fahd bin Abdulaziz,
The Saudi Royal Family
Marc Ackerman '94
Dr. Guenter and June Ahlers
Sarah Argyropoulos
John and Jody Arnhold '75
Stuart R. Atkins
John and Susan Axline
John and Judith Bedrosian
William Kauth and Laurie Jo Bentson Kauth '78/'69
Mark and Susan Bertelsen '66/'67
Gary and Ellen Bialis
Ed and Sue Birch H'95
John and Hazel Blankenship '65
William Bowes, Jr. and Ute Bowes H'13
Lyn Brillo
Eli and Edythe Broad
Dan and Meg Burnham
Marcy L. Carsey H'04
Dr. Wallace Chafe and Dr. Marianne Mithun
Bill and Mary Cheadle
Joseph Polchinski and Dorothy Chun
Jay Cohen and Laura Cox '84/'83
John and Marcia Cohen
Stephen and Susan Cooper '68/'69
Karen and Ted Coyne '91
Jack and Laura Dangermond
Marilyn De Long
Michael D'Errico '92
Tunç and Lale Doluca '81
Michael K. Douglas '68
Peter and Lisa Douglas
Bob and Trish Duggan
Kent and Rosemary Dunn
Linda Duttonhaver '77
Glenn and Bettina Duval '80
Betty Elings Wells H'10
Virgil Elings H'10
Robert and Christine Emmons
Brian and Jan Escalera
Christian and Caryn Felipe
Timothy and Audrey Fisher
Paul and Sallie Flum
James Frank
John and Cheryl Gerngross '82

Lew and Genevieve Geysler
Janice Gibbons
Patrick and Joanne Graham
Rusty and Bonnie Gregory
John and Meg Gurley '78,'83
Stephen* and Carla Hahn
Dr. Yoel and Eva Haller
Thomas J. Harriman
Gerald W. Harter
Dr. Alan and Ruth Heeger
Jeff and Judy Henley '66/H'09
Steven M. Hilton '74 and Lisa Hilton,
Conrad N. Hilton Foundation
George and Tara Holbrook
M. Blair Hull '65
Janice Jagelski and Patrick Morrin '87
Rich and Luci Janssen
Peter and Ellen Johnson
William and Tyrena Jones '77
Harvey Karp
William H. Kearns Foundation
Dr. George and Joan Kerns '69,'80
Bill and Linda Kitchen
Dr. Michael Koch and Dr. Jane Lee '89
Moyses and Franca* Kuchnir
Gene and Susan Lucas '73/'73
Harry Lucas, Jr.
Keith and Dana Lupton '90
Hadi and Barbara Makarechian
John and Lynda Marren '85
Craig and Susan McCaw
Charles McCutchen
Tina Hansen McEnroe and Paul V. McEnroe '89
Gail Meyer '65
Sara Miller McCune H'05
Mithun Family Foundation
Howard Morris
Charles Munger
Don and Jan O'Dowd
Orfaea Foundation
Michael and Ceil Pulitzer
Dr. Simon and Diana Raab
Rainwater Charitable Foundation
Cristina and Erck Rickmers
Lord Paul Ridley-Tree* & Lady Leslie Ridley-Tree /H'12
Richard Rosen '75
Joel and Pam Sansone
Erich Schlaikjer and Patricia McIntyre
Warren G. and Katharine S. Schlinger
Paul and Cathie Slavik
Mark Sonnino
Tayloe and Cindy Stansbury

Judith C. Stapelmann '63,'65
Fredric E. Steck '67
Mike and Melissa Stewart '91
Thomas and Heather Sturgess
Samuel Tokuyama '69
Michael and Anne Towbes H'11
Deborah and Douglas Troxel
Kenneth* and Shirley Tucker
Robert and Marlene Veloz
Ted Waitt
Alec and Claudia Webster '76/'75
Lynda Weinman and Bruce Heavin
Dr. Bob Weinman
Henry H. Wheeler, Jr.
June* and Knox Williams '59
Dick and Noelle Wolf
Dr. Bruce and Susan Worster '68,'71/'70
Jeffrey and Kristin Worthe '89/'88
Drs. Fred and Linda Wudl
Dr. Tau-Mu Yi
Eric and Alicia Young
Joe* and Patricia Yzurdiaga
Robert and Barbara Zorich '71/'72
Carl B. Zytowski

Chancellor's Council Tower Associates \$25,000 to \$49,999

Anonymous (2)
David and Lyn Anderson
Robert and Barbara Ballard '65
Bob and Carol Bason
Dr. Charles Bazerman and Dr. Shirley Geok-Lin Lim
Susan and Riley Betchel '78
Barrie and Arlene Bergman
Donn R. Bernstein H'79
Johan F. Blokker, Jr. '80,'84
Terry and Sharon Bridges
Ronald and Carrie Butler
Dilmohan and Ameeta Chadha
David Chin, Jr. '92
John and Janine Colich
Stephen and Linda Crowe
Steinunn Danley and Howard Green '83
James and Deanna Dehlsen
Diane Dodds '68
John and Leslie Dorman
Robert Feinberg and Margo Cohen-Feinberg
Chris and Malin Fletcher '77

Scott and Jennifer Frank '82
 Dr. Roger A. Freedman and Caroline Robillard
 Jay Freeman '03
 Elizabeth and Lee Gabler '77
 Nancy Gallagher
 Dr. Steven Humphrey and Sue Grafton
 Kathryn Hallock '80
 Judith L. Hopkinson
 Franklin Johnson, Jr. and Catherine Johnson
 Jin Goo Kang
 Nancy Katayama
 John and Deborah Keever '67/'67
 Landon Kelt
 Marvel Blakeman Kirby '51
 Milt and Arlene Larsen
 Jon* and Lillian Lovelace
 Robert Lovgren '62
 Phillip and Charlene Mabe
 Mark and Stefania Magidson '74
 Bob and Siri Marshall
 Richard and Marilyn Mazess

Howard and Lisa Wenger '82/'82
 Philip and Ann White '84
 Bruce G. Wilcox '77
 Drs. Gary and Susan Wilcox '69,'72/'70,'74
 Dr. Huican Zhu '00

**Young Alumni Chancellor's
 Council Storke Associates**
\$25,000 AND ABOVE

Christopher Axline '12

Chancellor's Council Associates
\$10,000 to \$24,999

Anonymous (8)
 Bruce and Judy Anticouni
 Dr. Richard Appelbaum and Karen Shapiro
 Doug Asbury '82

Ronald and Barbara Cook '65
 Bruce and Toni Corwin H'97
 Rafael Costas '86
 Michael Crete '75
 James and Esther Curtice '70
 John A. Davis, Jr. '82, '84
 James and Nancy Demetriades
 Scott and Lisa Dettmer '78
 William and Janet Dinsmore '68
 John and Heidi Dobrott '79
 David and Dana Dotson
 Sue Leslie Dougherty '94
 Joseph and Corinne Dox
 Tyler and Whitney Duncan
 John Edmonston
 Rune Eliassen
 Tom and Doris Everhart
 Bulent Ezal
 Drs. Kenan and Carin Ezal '96,'98/'96,'00
 Garold* and Joyce Faber '65
 Betty Filippin



Leslie and William McMorro '86
 Professor Duncan and Suzanne Mellichamp H'09/MA'70
 Karl Lopker and Pamela Meyer Lopker '73/'77
 Robert and Suzanne Moon
 Clint and Carol Newell
 Stephen and Louise Pahl '77/'77
 Christopher and Colleen Pennell '90
 Jerry and Joan Rocco '59
 Justine Roddick
 Allan Ghitteerman and Susan J. Rose
 Beth Rudin DeWoody
 Vincent and Torry Smith
 Gordon and Kerri Stokes
 Robert J. Stoll Jr. and Meghan M. Stoll '66
 Johan and Christine Swildens '92/'92
 William and Christine Thormahlen '77,
 The William J. Thormahlen Family
 Matthew Tirrell and Pamela LaVigne
 Mike and Julie Turner '91
 Jo Beth Van Gelderen
 Dr. Daniel and Diane Vapnek
 Louis and Bernice Weider

Tanya Atwater
 Richard A. Auhll
 Gary and Mary Becker
 Arnold and Jill Bellowe
 John Berryhill '65
 Danvers and Kathy Boardman '71/'72
 Michael and Sheila Bonsignore
 Robert Boughton III '80
 Richard L. and Kathryn Gee Breaux '67/'68
 James Brewer '92
 Jeff and Julia Brody
 Dr. David W. Brokensha
 Donald and Carrie Brown
 Rinaldo and Lalla Brutoco
 Dr. Daphne B. Bugental
 Mark Maxson and Mary Burchill '75/'76
 Teresa Burns Gunther and Andrew Gunther '79
 Richard and Annette Caleel
 Paul and Lupe Carey
 Dr. Robert and Shirle Casier '49/'50
 Sharon and Gee-Kung Chang
 Darlene Chirman
 Benjamin and Patricia Cohen

David Finkel
 William and Christine Fletcher
 Stephen and Sandra Foote '67
 Dr. Anabel Ford and Dr. Michael Glassow '74,'81
 Dr. Peter C. Ford and Dr. Mary Howe-Grant
 Peter and Allison Frankel
 Cary Franklin '75
 Stephan and Terri Frenkel
 Eric and Vicky Fults '87
 John and Martha Gabbert
 Steven Gaines and Peggy Lubchenco
 Dr. Carol A. Geer
 Richard Goodman
 Robert and Lea Grantham '75
 Patricia Gregory
 Steve Gross
 Roy and Janet Hardiman '81,'83
 Dr. Brent Harris and Dr. Lisa Meulbroek
 Stefan and Irina Hearst
 James Heslin and Rose Hau '73
 Juliane M. Heyman
 Donald and Blanche Hill

James and Anita Hopper
 Dr. Gary and Corinne Horowitz
 Veronika Hubeny and Mukund Rangamani '98
 Vince Hunt and Julia Walker Hunt
 Ralph and Melissa Iannelli
 Kimberly and Jack Johnson '97/'97
 Irma and Morris Jurkowitz
 Jordan and Christine Kaplan '83
 Jennifer Thorsch and Charles Kaska '76, '81/'73
 Tracy Katayama Esse and Christopher Esse
 Stephen and Lauren Katz
 Mitchell Kauffman and Joanne Moran '77
 Barry and Margaret Kemp
 Herbert and Elaine Kendall
 Thomas J. Kenny and Susan A. McMillan '86
 Kathleen Kinane '82
 Greg and Kris Klein
 Hiro and Masako Kozato '85
 Robert Kumler, Jr. '74, '77
 Marc and Julie Kummel '69
 Samuel M. Kunianski and Marcia Sikora
 Steven and Nikki Lafferty '75
 John and Sheila Lake '70/'73
 Joel Scott Landson
 Robert and Gretchen Lief
 Carl and Jo Lindros
 Mark D. Linehan '85
 Darryl McCall and Miren Letemendia '78
 Dr. Stephen Weatherford and Dr. Lorraine McDonnell
 John and Gloria McManus
 Kay McMillan
 Steven and Barbara Mendell '63
 Erika Kloumann and Gene Montesano '01
 John and Peggy Nelson

Otieno Okatch and Christina Buth-Okatch '92
 Carmen Ortiz
 Paul and Katherine Page
 Gust and Mary Perlegos
 Jean Pettitt
 John Pinkel and Susan Shyu '85
 Michael and Deborah Preston
 Chris and Julie Proctor
 Wendy V.C. Purcell and Kenneth L. Wilton '84
 Michael and Julie Reshatoff, Jr. '89/'91
 Danelle Storm Rosati and Mario Rosati '77
 Thierry and Rita Sanglerat
 Arent* and Jean Schuyler '61/H'13
 Mark and Lynda Schwartz '84
 Terry and Barton Shigemura
 Jonathan and Christine Siegel '98
 Phillip L. Spector and Carole Lebbin-Spector '72
 Dr. Norman* and Marianne Sprague '69
 John and Suzanne Steed
 Bruce and Cathy Straits
 Tarek Sultan and Muna Al-Mousa
 Cathleen Taff '91
 John Ullmann and Wendy Tai
 Daniel Temianka and Zeinah Dabbah
 Robert and Leah Temkin
 John and Pamela Temple
 Dr. John Tooby and Dr. Leda Cosmides
 Bruce and Nancy Varner '58
 William and Marsha* Wayne
 Craig and Jane Williams
 Nancy L. Williams '68
 Jane Windsor-Marowitz
 Kirtland and Nicole Woodhouse
 Jane Woodward '80

Geof and Laura Wyatt
 Henry and Dilling Yang H'01
 Michael and Kathryn Yates '81
 Michael and Diane Ziering '78

Young Alumni Chancellor's Council Associates

\$5,000 to \$12,499

Hayden Christensen '16
 Shona Crabtree and Alexander Macgillivray '06
 Neil Dipaola '06
 Jill Martin and Jim Bullard '02/'06
 Barbara Warren '08

Chancellor's Council

\$1,000 to \$9,999

Anonymous (25)
 Stephen and Barbara Abbott '65/'65
 Norman and Susan Abrahamson
 Robert and Lauren Ackerman
 Refugia Acosta '02
 Christine Adams and James Asperger '90
 Christopher Adams '01
 Paul and Lynn Adams
 Peter Adams
 Rhonda Adawi '87
 Scott and Lynda Adelson
 David and Lena Adishian '89
 Bill and Dorothy Adler
 Andy and Clarissa Aganad
 Dr. Divy and Shubra Agrawal
 Dennis Aigner and Camille Bertolet
 Toru Aihara
 Satie Airame
 Dr. Patti and Gregory Albertson
 Paul Alex
 James and Bianca Alexander
 Rod and Deanna Alferness
 Bill* and Barbara Alhouse '49/'50
 Alejandro Curiel and Maria Allegra Curiel
 Bruce and Doral Allen '67
 Dennis Allen and Jennifer Cushnie '64/'73
 Fannie Allen and George Cogan
 James and Wendy Allen
 Amy Olmstead-Allen '84
 Randal Allen and Karen McCrackin-Allen
 Dave and Victoria Alley
 Janet A. Alpert '68
 Andrew Altshule '91
 Christina and Richard Ambrosini '84
 Jack Amon
 Brent and Sue Anderson '70
 Donald* and Christine Anderson
 Lorin and Joanne Anderson
 Eric and Ulrika Andres '86
 Fabio and Debbe Angelillis
 Fred and Roxana Anson
 Evan and Patricia Aptaker
 Ralph and Lucy Archuleta
 Robert Arenz, Jr. '80
 Leonard and Teresa Ariniello
 Michael and Phebe Arlen



Rob and Marina Arnott '77
 Dr. Daniel and Joyce Arovas
 Louis and Sally Arovas
 John and Justine Arrillaga
 Kevin and Este Asher
 Roy and Mary Ashford
 Manijeh Askari-Behbahani
 Gregory and Barbara Asplund '83
 Gregory and Kimi Atchason
 Robert L. and Kelly Avery
 Erica Avrahm
 Johnny Azodi and Maryam Hamzeh
 Timothy Babich
 Dr. Muthiyaliah and Rani Babu
 Tony and Monica Bagramyan
 Claire Bailinson '83
 Dr. Bruce Baker and Dr. Jan Blacher
 Jeffrey and Margo Barbakow
 Jim and Cheryl Barber '66/'67
 Paris and Christopher Barclay
 William and Susan Baribault
 Ralph Barkey '58, '62
 James Barlupo
 Aston and Tara Barnicoat
 Thomas and Laurel Barrack
 Dr. Thomas P. Barrera '84
 Kathleen Barry
 Ronald Bartell and Christine Mitchell '73, '75
 Timothy and Pamela Bartley '82
 Cecile Bartman
 David A. Bartman '94
 John and Barbara Bartman
 Remco Bartman and Eloisa Kwan
 Nicholas and Brigitte Bartolini
 John and Lupita Baumgardner
 Rebecca Bayless
 Brooks Beard '91
 Darren Beardsley '95
 James Bechtel
 Judi Becker
 Richard Becker '03
 Sally and George Bednar '88
 Robert Beeton '68
 Denise Beile
 Patrick Bellegarde-Smith
 Benjamin Bengs '96
 Lane and Barbara Albanese
 Hiroko Benko
 Steve Bennet and Leslie Dorosin
 Joel and Wendy Bennett
 Martha Bennett
 Stan and Joann Benson
 Satyaraj Berde '85
 Jeff and Michelle Beresford
 Harriet J. Berg
 Michael Berger '70
 Robert and Marida Berlin
 Ken and Sheila Berman
 Brian and Sheri Bernal
 George Bernard
 Thomas and Teresa Bernard
 Philip and Leslie Bernstein
 Jonathan and Susan Berry
 Richard Berry '87
 Fred C. Best
 James and Dorothy Bettinger '69
 Lori Bettison-Varga and Robert Varga '83

Donald F. Betts '71
 Austin and Virginia Beutner
 Arjun Bhagat and Anita Manwani-Bhagat
 Dr. Kum-Kum Bhavnani
 Ashish and Leslie Bhutani
 Paul and Susan Bianchi
 Ellen Bildsten
 Tansy and Russell Birchim '78
 Jeffrey Birnbaum and Gille Ann Rabbin '87
 Jill and John C. Bishop, Jr.
 Kristin Bivens '86
 Stephen and Maria Black
 Todd Blaettler
 John and Mary Blair '82
 James Blascovich and Brenda Major
 Sheridan Blau
 David Lebell and Vicky Blum
 Tanya Blurfrushan
 Ronald and Marlys Boehm
 Joseph Boisse and David Williams
 Ben Bollenbacher
 Lynn Bollengier '92
 Terry and Jennifer Bommer '69
 Jeff and Amanda Bonomi
 Douglas and Stephanie Bontemps
 Drs. Mark and Rochelle Bookspan '87
 Larry and Marjorie Booth
 Paul and Mary Boren
 Vincent Borov and Diana Marinova-Borova
 Matthew Bortner '94
 Phil and Charlene Bosl '68/'69
 Tony and Heather Boudames
 Ruth Ann Bowe
 Susan E. Bower '81
 Michael and Marilyn Bowers
 Victoria Bowes-Mok and Alexander Mok '92/'92
 Susan Bowey
 Mark and Jacquelyn Boyd
 Sandra Bragar and Jerome Rossen '93
 Mark Bragen
 Patricia Bragg
 Douglas and Barbara Brainin
 Brendan and Kathleen Bream '95
 Curtis Brewer '66, '71
 Emma Bridges
 Peter and Karen Brill
 Andrew Rein and Loretta Britsch
 Scott and Ella Brittingham
 Alasdair Heath and Karen Brockwell
 Mike and Cindy Brody
 Philip and Diane Brotherton '83
 John Broughton and Ingrid Gerstmann
 James Brous and Mary Scherer
 Cameron M. Brown and Steven Algert '83
 Chris Brown
 Gilbert and Barbara Brown
 Glenn S. Brown '73
 Gwen Brown and Cameron Byrd '71
 James Brous and Mary Scherer
 Jeffrey and Susan Brown
 Nancy M. Brown
 Madgalyn Browning
 Michael and Carolyn Bruck '71
 Drs. Thomas C. and Paula Yurkanis Bruice
 E. Alan and Carol Brumberger
 Wendel Bruss
 Wayne and Kathy Bryan '66, '69

Natalie Bryant
 Dr. Mark Brzezinski and Margaret O'Brien
 Mary Bucholtz and Jon McCammond
 Thomas and Nancy Buck
 Clive and Keri Buckley
 Peyton and Suzanne Bucy
 Aaron and Karen Budgor
 Nancy Budzinski Jones and Donald Jones '70
 Terrie and Philip Bugay '80/'81
 Patricia Bullough
 Ernie and Rebecca Bumatay '71
 Heidi and William Bumpers '78
 Douglas and Rachel Burbank
 Michael and Suzonne Burke
 Daniel and Julia Burkhead '01/'01
 Sharolyn Burkoth '65
 David Burnett
 Michael Burns
 Kathy Burr
 Ian and Denise Burrows
 Andrew and Kimberly Busch
 Wesley and Natalie Bush
 Karen Ruth Bushnell '73
 Andrew Butcher
 Robert Butler '72
 Todd and Sherry Butler '76, '78
 Marilyn and Charles Byron '62
 Jorge Cabrera '02
 Jeffrey and Laurie Cadieux '82
 Laura Cadra '81
 Susan Caine
 Ricardo Calderon '88
 Laura M. Calio
 David Callaghan '93
 Cathe Callender
 Mark and Sabrina Callin '89
 Robert and Jeanette Cambron
 John and Gail Campanella
 Carol and Andrew Campbell
 Jan and Randy Campbell '74
 Kathy and Steve Campbell '63/'63
 Wayne Campbell
 Kathy L. Campitelli
 Juan and Magda Campo
 Amanda and Philip Capin '80
 Roger and Jan Capps
 Paul and Julie Capritto '76/'81
 Barbara Carlin-Lebow
 Steve and Amy Caron
 Dennis and Donna Carpenter
 Dr. Gregory Carroll '91
 Christopher and Dori Carter
 James and Jane Carter
 Lucy Carter
 Vincent Carter
 Claude and Susan Case
 Dylan Casey and Jessica Greico '94
 Renee Castagnola
 Virginia Castagnola-Hunter
 Albert* and Rosalie Castanon
 Shelly Cattan
 Herbert F. Cattell
 Rollie and Nell Cavaletto '65
 William and R.M. Cegelka '92
 Edward Cella '93
 Jeanie Kaufman and Chris Cerceo
 Daniel and Robin Cerf

Sue Chaewsky
 Willy Chamberlin
 Shing and Sheng-Yung Chang '75/'71
 Andy Chapman
 William Chapman '81
 Leslie and Zora Charles
 Inell and Henry Van Chase
 Chris Cheatley
 Albert and Vickie Chen
 Chih Leeyon Chen and Gracie Chen
 Nick Cheng and Li Hsieh '99
 Stephen and Vicki Cherner
 Richard and Karla Chernick
 Joann Cherry
 Bih-Charn and Henry Chien '77/'81
 Kenneth and Rachel Choi
 Yvon and Malinda Chouinard
 Karen Chrisman '86
 Roger and Sarah Chrisman
 Dean and Darcy Christal
 Catherine and Jonathan Christensen '90
 Mark and Sharon Christensen
 Joe and Tana Christie
 Richard and Carla Church
 Thomas and Kristen Clancy
 Dwayne J. Clark
 Ian Clark and Jude Thornton-Clark
 Joe and Sharlesa Clark
 Steven P. Clausen '96
 John C. Clay '63
 Laurel Cleary and Mark Smith '76
 Teresa and John Closson '85/'85
 Nancy Bell Coe and William Burke
 Allen Cohen
 Curtis and Jennifer Cohen
 David Cohen
 Gary and Deborah Cohen
 Timothy and Janemarie Cohen '76/'76
 Dr. Raul and Sandra Coimbra
 Kristin Coit-Seibel and John Seibel '01
 Larry and Shelley Coldren
 Honorable Paul Cole and Linda Cole '71
 Timothy and Allison Coleman '76
 Victor Coleman
 John and Beverly Colgate '69
 J.W. and Sue Colin
 William and Christine Collins '75/'75
 Tim and Lani Collins '77
 Guy and Courtney Comer '93
 Richard and Mary Compton
 Dr. Bernard Comrie
 Robert and Sandy Comstock
 Steven and Sharon Comstock '74
 Martin and Sylvia Condon '64
 Bryan and Mary Conley '72/'77
 Karla and Peter Conmy '83
 David and Patricia Conte '88/'88
 Dan Contreras
 Ann Cady Cooper '62
 Howard and Trudy Cooperman
 Gregory and Stephanie Corcoran '80
 William Cornfield
 Craig and Janet Correll
 Julian Cortella and Karen Grove
 Lorin Cortina '88
 William and Carol Cosgrove
 Michelle and John Cowell IV '90
 Roy Cowell
 Jeremy and Joanne Cowperthwaite '80
 John and Carol Cowperthwaite
 Michael F. Coyle '88
 Jonathan and Karen Cramer
 Deborah L. Crawford
 Debra and Kirk Crawford
 Randall Vivian and Grace Credo '02
 Grace Crickette
 Christopher and Francine Crook
 Paul Crost
 Richard and Linda Crum '62/'62
 Craig and Gayle Cummings '72/'75
 Stephen Cummings '69
 Chris and Ty Curry
 Stewart and Louisa Cushman '93/'93
 Kori and Martin Czasnojc '86
 Ricor and Brenda Da Silveira
 Eric and Judith Daar
 Monica and Shawn Dahlem '89
 Dr. Frederick Dahlquist and Patricia Lambert
 Ibrahim and Lina Dajani
 Gary Dales '77
 Brian and Karen Dalrymple
 Ann Daniel
 Brent and Lisa Daniels '83/'85
 Crystal Daniels
 Bill R. Danielson '73,'75
 Rosemary Dapolito
 Scott Darling
 Judy Dart
 Leonore R. Daschbach
 Roger and Nancy Davidson
 Stephen and Deborah Davis '77
 Stephen W. Davis and Amparo Rios-Davis
 Jim and Gwendolyn Day
 David and Elizabeth De L'Arbre '80/'81
 Timothy and Jennifer Deaknye '03/'03
 Laurie Deans and Joe Medjuck
 Tammie Decker
 Gene Sinsler and Patty DeDominic
 David DeGroot and Annette Ausseresses '76
 James and Dagny Dehlsen
 Bert Deixler
 Jane Delahoyde
 Kriss Dellota '87
 Rodney and Rebecca Delson '70
 Dr. Steven P. DenBaars and Susan Eng-DenBaars
 Rick and Sherrie Denton '68,'71
 Mark and Louanne Depuy
 Larry and Phyllis DeSpain '63
 David and Pamela Devito
 James and Anne Diamond
 Cheryl Diane CNC, AANC
 Mark Dickey and Pamela Roberts
 Jamie and Meighan Diethenhofer '02/'02
 Charles DiLisio
 Eloise Dilling
 Steve and Deborah Dinsmore '71
 Robert and Laura Dolard '77
 Priscilla Doman '61
 Carol Donald and James Murray '82
 David Doner, Jr.
 James and Kathleen Doty '71/'70
 Craig Dougherty
 Ross Dowd and Marnie Hrones '94
 Diane Downend
 George Downer
 Peter and Elizabeth Downing '74/'93
 Erik Doyle
 Harold and Kathleen Drake
 Scott and Monica Draper '87/'86
 Chad and Norean Dreier
 Suzanne Drgon and Douglas Beach '89
 Karel Driesen '99
 James and Patricia Drinkwater '73
 Margaret and Roger Drue '66/'67
 Gerald Duchovnay
 Nick Duggan '00
 Ian and Janet Duncan
 Helen M. Dunlap '68
 Melanie Dunn and Joseph Simoni '78
 Stephen M. Dunne '75
 Larry and Patricia Durham
 Terry and Dina Dye
 Richard Earnest
 Robert Eby and Louise Levien
 Bushara Eckstein
 Lloyd and Mary Edwards '71/'66
 Tracey Edwards and Morgan Hoff '74/'75,'77
 William P. Edwards and Denise C. Stephens
 Julie Edwards-Sanchez
 Gary and Rebecca Eldridge
 Barbara Eliassen
 Dr. Eugene Ellis
 Angela and Philip Ente '15
 Robert* and Lois Erburu
 Donnelley and Cinda Erdman
 Doreen and Godstime Erhahon
 Miklavz Erjavec
 Robert and Josaphine Erlach '82
 Camy Espinoza
 Gloria and Manuel Esteban '70,'76
 Bob and Michelle Etebar
 Ray and Mary Evert
 Robert and Mabel Fabela '87
 Andee and Ronald Falco '90
 Thomas and Melinda Fallgatter '69
 Nancy and Kourosh Fathi '85
 Kira and Barry Fay
 Mandy Fazeli
 Leni Fe Bland*
 Christopher and Gerri Fedoroff
 Ramsey Feher
 Joel Neff and Severine Feigin
 Joan and Robert Feliciano
 Douglas and Carol Fell '63/'64
 Ryan and Stacey Fell '94/'94
 Dennis and Linda Fenton
 Sharon and Al Ferrer
 Andrew Ferris
 Kenneth Fields and Nora Cain '61
 Robert and Laurie Fiori '92/'92
 Kris and Marc Fisher
 Dr. Michael and Leslie Fisher
 Vasanti Ferrando Fithian and Joel Fithian '60
 Richard Fitzsimmons and Carmen Mendoza
 Fitzsimmons
 Richard and Miriam Flacks
 Stanley* and Dorothy Flaster
 Kate Flather

Guillermo Fleites '82
 Allyn Fleming and Philip Schilling '77
 Prakash Kasiraj and Laurie Flesher
 Pat Flores
 Patricia Flores
 Monica Florian
 Nancy Simon and David Florimbi
 John and Diane Flynn '59/'59
 Mark Foletta '82
 Margaret and James Foltz
 Ariel and Durand Ford '92
 Silas M. Ford
 David and Linda Forman '66/'67
 Patricia and Dennis Forster
 Jack and Nathalie Fox
 Carole and Ronald Fox
 Connie and Michael Framberger
 The Connie Frank Foundation
 Jeffrey Frank
 Patricia J. Franklin
 Henry and Katherine Freeman
 William H. and Eleanor Freudenstein
 Julianna Friedman
 Cheryl and Steven Friesen '84
 Drs. Amanda Clark Frost and Frank Frost '64,'75/'55
 Stephen and Joanne Fu
 Dena Louise Fuentes '84
 Lisa Fuerst
 Elaine and David Fuller '73
 Dr. Richard and Irene Fulton
 Alan Liu and Patricia Fumerton
 Sharon I. Furiya '85
 Stuart and Deborah Fuss
 Robert and Elizabeth Gabon '95
 Eric and Teri Gabrielsen
 Damian P. Gadal '94
 Richard A. Gadbois III and Francis Gadbois '79
 Dr. Kerry T. Gallagher & Barry N. Chamberlain '86/'87
 Lynn Gamble and Glenn Russell '84, '91
 Kevin and Chin Gannon
 John and Carole Garand
 Bryan and Helen Garbutt '71
 Ralph Garcia, Jr. and Jean Bosworth Garcia '83/'85
 Javier and Shakeya Garcia '00
 Joshua Garcia '04
 Nyrita Garcia
 Soledad Garcia
 Dr. Yolanda M. Garcia '70,'72,'98
 Karen Gardiner '88
 David Gardner
 Virginia Gardner
 Scott and Sarah Garfield
 Ramon and Rosario Gaspar
 Elizabeth Gaylord
 Bonnie and William Geivett '87/'88
 Robert and Cindy Gelber
 Barry M. Gellert '78
 Paul Campbell and Carol Genetti '97
 David L. Gersh and Anne Ready
 Paul and Marianne Gertman
 Pat Mahony and Randy Getz '73/'73
 Marilyn Gevirtz* H'96
 Gregory Geyer '94
 Dennis and Mary Ghan '74/'74
 Jon and Veronica Gianulias '90
 Carol Gibbens

David and Patricia Gibson '65, '84
 Stephen and Kathy Gibson '74
 Michael and Nancy Gifford
 Tom and Lori Gilder '75/'77
 David and Susan Gill
 David Giovannoni and Katherine Sharem
 Mark Gittler
 Christie and John Glanville '89
 Tyler and Kimberly Glenn '64
 Dan and Lucile Glessner
 Frederick and Linda Gluck
 Linda Goffin '81
 Lola Goheen
 Richard Golden and Lynn Raber
 Alicia Saver Goldsmith '82
 Dale and Katherine Gomer '73
 Alma Gonzalez
 Erlene and Dexter Goodell '61,'87/'61
 Marvin and Melinda Goodman
 Rush and Melanie Goodman '79
 Suzanne Goodwin
 Marianne Gordin
 Frank and Tricia Goss
 John Gould '86
 Albert Gouyet and Calisa Cole-Gouyet
 Doreen Granpeesheh
 Geoffrey and Annette Grant
 Maria and Richard A. Grant, Jr.
 Stephen and Carole Gray
 David Gray '68,'73
 Richard and Leslie Gray
 Paul Graziano and Jo Swanda
 Susan and Kenneth Greathouse '76
 Dr. Doreen M. Grech and Stephen Brand '83
 Dr. Henry T. Greely and Dr. Laura L. Butcher
 Donald Green
 Stephen and Ann Green
 Albert and Kathryn Greenberg
 Joyce Greene
 Peter Greene

Glenn Gregory '73
 Gary and Julie Greinke
 Michael and Gail Griesmer '76
 Lisa M. Griffin Burns
 Carla Griffith '77
 Kenneth and Patricia Grossman '77
 Marc Grossman and Mildred Patterson '73
 Brock and Marel Grunt
 Thomas and Toni Guckert '79/'79
 Pierre Gueganic and Carole Milla
 Paul Guido and Stephen Blain
 John and Sabrina Guillebeaux '94
 John and Karen Gulliver '74/'74
 Richard and Mimi Gunner '62
 Daniel and Katherine Gunther
 Richard and Lois Gunther
 Gary Guo and Yijin Wang
 Kirk and Denise Gutchens
 Dr. Carl and Leslie Gutierrez-Jones
 Dr. Ronald Haak and Darlene Markovich '82
 Norman and Jane Habermann
 Deidre Hade
 Neil and Ashley Hafer '92/'92
 Gary Hagemann '81
 George Hagerman and Lisa Hearst
 Jay and Carole Hagglund
 Koorosh Haghghat-Kish and Fatemeh Emadzahen
 Barbara Haight
 David and Nancy Haines
 Lyn and Dale Haithcock
 Kamran and Sabrina Hakim
 Hudson and Astrid Hale
 Norman and Rene Hale '71
 Larry and Karen Hall
 Dr. Lynne P. Hall '63
 Nancy Halliwell and Bruce Darling '76, '78
 Lea Halterman
 Johnny and Cindi Halverson
 Dr. Rodman and Frances Hamer
 Stephen and Janice Hamill



Cathy Hamilton
 Dr. David L. Hamilton
 Paul and Tijana Hamilton
 Margaret Hamister '70
 Greta Hamm
 Robert Hammond
 Robin Hanifin '73
 Jeffrey Hankoff
 Jule and Betsy Hannaford
 Dr. Helen Hansma
 Steve and Karen Hanson
 Richard and Claudia Haraguchi '73
 Ryan Hardy '00
 Tom and Barbara Harold
 Michael Harrington
 Brian and Leslie Harris '84/'85
 Dr. Fred and Pamela Harris '68

John and Shea Haycock
 Cori Hayman and Russell Hayman '89
 Dr. Rachel Haymon and Dr. Kenneth Macdonald
 Roxanna Haynes '94
 Daniel A. Hazen '67
 Yuval and Valerie Hazon
 Herbert and Parminder Head
 Dr. Richard D. Hecht and Laurie Harris '66
 Linda L. Hedgepeth
 Dan and Kathleen Hedigan
 Andy Hegedus and Katharine Boshkoff
 Annette Hellie and Tim Dewberry '90
 Maren Henderson
 Victoria Hendler
 Kathryn Henkens
 Melvin and Faith Henkin
 Julie Henley

Steven and Anita Holmgren
 Steve Holoien and Cathryn Chinn
 John and Carolyn Holton
 Michael and Lynne Homes
 Felix and Laurie Hon
 Daniel and Donna Hone
 Michael Honer '81,'91
 Sarah Hoover
 Ranford Hopkins '74,'77
 Russell and Patricia Hora
 Ann Hornby
 Karen Horne
 Laurie Beckelman and Michael Horst '67
 Richard Horuk and Deborah Baly
 William and Jeanette Hosek '64,'67
 Preston and Maurine Hotchkis
 Jack and Judy Houlgate '63/'63



Dr. Yonie Helen Harris '95
 Jeff and Jeanette Harrison
 Rick Harrison and Susan Hammar
 Dr. Cary Smith Hart and Gary Hart
 John and Sharon Hart
 William and Christy Hart '75
 Houston and Anne Harte
 Felicie and Paul W. Hartloff, Jr.
 Robert and Carol Hartman
 Jeffrey Hartman '81
 Timothy and Kimberly Hartnett
 Kay Hartzell and Lane McClelland '70
 Mary Harvey
 Sam Hassen
 Melinda Hatt '77
 Khalid and Jennifer Hattar '03
 W. Roger and Judy Haughton '69/'70
 Dr. Lisa Hauser-Carter and Dr. Patrick Carter '89
 Dr. Craig Hawker and Dr. Athena Philippides
 Jennifer Hawkins '91
 William Hawkins
 John Hawley and Laura Shapiro

Thomas and Laura Hensler
 Martha Hess
 Cecia and Milton Hess
 Caroline Hicks and Bert Fingerhut
 Steven and Linda Hicks '70/'71
 John Hidley
 Eden Hildebrand '02
 Peggy Hill
 Tessa Hill '04
 Craig Hinkley and Lisa Murray
 John A. Hinman, II and Charmaine F. Hinman '71
 James and Monica Hlavacek
 Kirby Hock and Nielma Bassig '94
 Nancy Hofbauer
 Amy Hoffman and Mark Puccinelli '87
 Daryl and Susan Hoffman
 Dr. Gerhart Hoffmeister
 Deena and Gregory Holcomb '87
 Dr. Patricia Holden and Michael Guthrie
 Tim and Erin Holl '95/'95
 Edith Hollister
 Robert and Joan Hollman

Michael and Jennifer Hubbert
 David and Heidi Huff '89/'89
 Patricia and Dean Hughes '86
 Marylee Hull
 Dr. R. Stephen and Gail Humphreys
 Jack B. Huntsinger '50
 Richard and Andrea Hutton
 Jeffrey and Lori Hyland
 Rex and Cheryl Hyon
 Karen and Ted Iantuono '89
 Yoshira Yi and Ester I. Ikeda '77
 Margaret M. Ingalls
 Drs. Roger and Janice Ingham
 Simon and Kathleen Inman '84
 Chris Baker and Jodie Ireland
 Edward and Julie Irvin '80/'81
 George and Shari Isaac
 Richard and Debra Isaacs
 Angel and Lisa Iscovich '84
 Waguish Ishak
 Nikola Ivanovic '95
 Robert Ivory

Malcolm and Cynthia Jack
 Palmer and Joan Jackson
 Mary Jacob
 Jeffrey and Hollye Jacobs
 Peter and Madeline Jacobson
 Thomas and Anne Jagodits '90 /'91
 Ralph and Janice James '77
 Susan C. Jamgochian '63,'81
 Olivier and Farahnaz Jarrault
 Nick and Sandy Javaras '66
 Holly P. Jennings
 Heidi Jensen '87
 Richard and Bonnie Jensen H'06
 Larry and Ann Jett
 Tom and Heather Jevens '87/'88
 Denise Jezak-Remige
 Moti and Soni Jiandani

Kevin T. Kailath '11
 Norm Kaiser and Yvonne Nomizu Kaiser
 John and Jennifer Kammeyer
 Lee and Margaret Kaplan '82/'82
 Richard Kaplan and Nancy Evans
 Kenneth Karmiole '68
 Peter and Martha Karoff
 John and Elyse Karow '86/'86
 Elizabeth Karplus
 Massoud and Elena Kashanchi
 Sidney and Linda Kastner
 Ron and Lynne Kaufman '71
 Robert and Irene Kavanaugh '61
 Julie Kay
 Kevin and Masha Keating
 Mark and Gina Keller
 Susan Keller and Myron Shapero '85

Danson Kiplagat '66
 John Kirtley and Kathryn Barr Kirtley '76/ '77
 Barry and Jill Kitnick
 Bruce and Debra Kittrick
 Takashi and Kyoko Kiuchi
 Barbara Klarich
 Robert and Betty Klausner
 Steve Klebe and Lorna Siepser
 Daniel and Sherri Kleeburg '86
 Genni Klein '68
 John and Hilary Klein
 Sven H. Klein '94
 Wayne Kleinman and Mary Gianos
 Leslie and Jeffrey Klonoff '80
 James and Janice Knight
 Scott and Karin Knorp
 Marcus and Jolie Kocmur '93



Christopher and Kenlynn John
 David and Sallye Johnson '64
 Erik Johnson
 E. Lyle Johnson, III '91
 Jennifer and Stephen Johnson '70
 Augie and Karen Johnson
 Scott and Lisa Johnson
 Derek and Sally Johnson
 Sharyn Johnson
 Alex and Kristen Johnston '80
 Brian Jones
 Evan and Cynthia Jones
 Sidney Jordan '74
 Peter C. and Gerd Jordano H'03
 Christine and Richard Jorgensen '86
 Sabrina Joshi
 E and Eric Juline '68
 Gary and Cheryl Justice
 Bruce Kabakoff
 Yuka Kadono '02
 Cynthia and Douglas Kahl '91
 Norm Kaiser and Yvonne Nomizu Kaiser

Dorcus Kelley '84
 Madge Kelley '81
 Jamie and Julie Kellner
 Jeannie M. Kemper
 Jonathan Kennedy and Sherry Hope-Kennedy
 Richard and Connie Kennelly
 Paula Kenny
 Michael Kent '84
 Michael and Linda Keston
 Christopher and Tracy Keys '81
 Amine and Andalusia Khechfe
 Wayne R. and Joan Kidder
 Linda J. Kiefer
 Jane Kievit
 Ralph and Julie Kimball
 Charles and Teresa* Kimbell
 Benjamin and Laura King '94
 Dana and Nancy King '77
 Gregory P. King '76,'80
 Joan King '88
 Julie and James King '91
 Gary and Lynn Kious

Drs. Robert and Lynn Koegel
 Robert Kohn
 Drs. Petar and Anna Kokotovic
 Louise and Stephen Komp '63,'68
 David and Lori Konecny
 Larry Koppelman and Nancy Walker-Koppelman
 Carol Kosterka '67
 William H. Kracht
 David Kramer and Jaclyn Fabre
 Susan and Brent Krantz '81
 Kerry Ann Krisher '81
 John and Jean Krist '80/'82
 Eric Kronvall
 Jack and Kay Krouskup '71/'71
 Kurt and Sandy Kruger '82/'82
 Deborah Kruse
 Alan and Janet Krusi '77
 Patrick Kuleto
 Jeff Kurr
 Ron and Catherine Kurstin
 Jonathan Kusel and Amy Hafsrud
 Edward Kwang and Landy Lee '86

Rob and Michelle Kwasnick
John La Puma '78
Eric and Sue LaBounty
Michael and Noel Ladner
Dennis and Laurie Laduzinsky '85
Peggy and Richard Lamb '72,'87
Stacey Lamb
Alexandra Lamm
Alicia Lancashire
Chad and Rebecca Lande
Charles and Margarita Lande
Zoe Landers
Gregory and Kathryn Lane '86
Richard and Gina Lane '73, '89
Dr. James and Elly Langer
Gordon Langstaff '73
Joseph E. and Joann G. Lantagne
Dr. John and Chhanseda Lanterman /'90
Gary Lapow and Abbi Vernon-Lapow
Jim and Jennifer Larson '88/'94
Carl and Diana Lasner
Christopher and Jennifer Latimer
Ronald and Beverlie Latimer
Michael Fargo and Jo Lauria

Amy Lepon '69
Lorin and Karen Letendre '68,'69
William Leversee '87
Carlos and Lubella Levi
Dr. Barbara and Ilan Levi
Harvey Levin '72
Richard and Lisa Levinson
Amy Levy
Mark Levy '77
Michael and Karen Levy
Dina Lew
Cheryl and Steven Lewis '96
Darcy Lewis '89
Scott and Tracy Lewis
Wenna Li and Hao Yuan
Dr. Yuanjing Li and Dr. Yiping Xu '89,'92/'90
James Lichter '86
Aaron Lieberman and Carol Spungen
Elizabeth Liebman
Jason Liebman
Fima Lifshitz
Jeffrey T. Light and Christine C. Wong
George and Denise Lilly
James Lima '87

Bryan and Susan Lovegren
John and Renee Lovenburg '87
Michael and Diane Lowry '66
Michael and Kirsten Loy '83/'81
Mick Lockhurst
Paul and Anita Lui
Diane Lumley
David Lundin '83
Bruce and Michelle Lutz
Wyn and John Lydecker '74
Drs. Richard and Linda Lynn
James and Theresa Lyon
Stuart and Hannelore Mabon
Matthew and Catherine MacLean '84/'85
Colm and Lomena Macken
Dr. Diane M. Mackie
Douglas C. MacLean and Teresa McNeil MacLean '84
Caroline Street Maddock and Thomas Maddock '61
Susan and Robert Madole
Catherine and Miguel Madrid '88
Soren N. Madsen and Cecilie Boysen
Robert Magee, Jr.
Marilyn Magid
Robert and Joan Magruder



Dr. Leslie Lawson '84
John T. Lazarus
Rob and Claire LaZebnik
Robert and Patricia Leamy
Scott Leask
Christopher and Menu Leddy
R. Marilyn Lee and Harvey Schneider '69
Doreen Leeds
Seymour and Shirley Lehrer
Ruth and Jack Lemein '66
James and Ann Lemke '66
Donald and Susan Lenz
Petra Lenz and Daniel Hartline '80,'83

Jane and Don Lipkin '95/'96
Jeffrey L. Lipscomb and Jan Percival-Lipscomb '76
Dennis Lipton
Dan and Jo Little
Yuan Liu '81,'85
Ulise and Julia Liu
Craig and Renee Livingston '82/'82
James F. Lodos '65
Christopher Lloyd and Lisa Loiacono
John and Karen Long '86
William and Kristin Loomis
Suzanne and Melvin Oliver
Warren and Rose Loui

Ashish and Sandra Mahadwar
Don Mahnke
John Maitino
John Majewski and Lisa Jacobson
Paul Makarechian '96
Juan Maldacena
Timothy and Martha Malone '75
James Maloney and Andrew Nance '84
Francesco and Barbara Mancia '80
Donna Mancusi and Megan Valentine
Leslie Manley
Joel and Kathy Mann
William and Mina Mansfield

Edward Marez '80
 Laurel A. Margerum
 Jaime and Cynthia Marian
 Allen and Tracy Marks
 Donald Marolf and Crystal Martin
 Timothy and Bernadette Marquez
 Helene Marsh '04
 David Marshall
 Allen and Carolyn Martens '67,'69
 Craig Martin '76
 David Martin
 Dr. Richard M. Martin and Penny J. Martin
 Vicki Martin
 Irene Martinez
 Philip and Patricia Martzen '73,'78
 Michael and Connie Masciorini
 Paula and James Mason '97
 Wendy Mathein '92
 Allison A. Matoi '87
 Patricia Matousek
 Brett Matthews and Virginia Salazar
 Mark and Alixe Mattingly '78
 Dr. James M. and Roxanne Mattinson '66/'64
 Nathaniel and Marie Mauldin
 Michael Maulhardt & Leslie Atwater Maulhardt '68/'69
 Diane S. Maxted
 Andrew May and Wendy Lin
 Bayard and Hilary Maybank
 Brian Mayhew and Deborah Yamamoto '79
 J. F. Mays
 Sandor and Deloris Mayuga '70
 Lawrence and Emily McEwen '80
 Robert Mcann
 Robert and Paknapa McCann '03
 Marianne McClure and Linda Powell
 Jack and Linda McCowan '70
 Beverly A. McCurdy '58
 Emmitt and Jadzia McDonough
 Mark and Erika McEnroe
 Dr. R. Bruce McFadden
 J. Sears and Marni McGee
 Frank and Sheila McGinity
 Nancy McGrath
 Laura McHugh '89
 Anne McInnis '69
 Amanda and James* McIntyre
 Kathryn D. McKee '59
 Michael J. and Gail McKenzie '78
 Caitlin McMahan '04
 Bob and Norah McMeeking
 John and Kimberly McMorrow
 Mark McMorrow '82
 Colleen McNally
 James and Marilyn McNamara '85/'82
 Michael and Brenda McNamara '65
 Catherine McNamee '80
 B. Ross and Ingrid McNeil '88
 Brent and Marie McQueen '90
 Scott McQuown
 Thomas McVittie '90,'92
 Daniel and Lynne Meade '90
 Pam Meadows
 Brian and Susan Meath '84/'85
 Gregory M. Meier '85
 Bruce and Patricia Meikle '76
 Daniel Meisel and Amy Wendel
 Chase and Ronnie Mellen
 Paul and Karen Menzel
 Edwin and Fleurdeline Mercado '94/'96
 Wondwossen Mesfin '74
 Horia and Jane Metiu
 Curt and Karen Metzgar
 Patrick Metzger
 Diane Meyer Simon
 Serena Miasnikov
 Franklyn Michaelson '71
 Bruce and Kathleen Micheel '70
 Alberto Michel
 Dr. Claudine Michel '82,'85
 Jeremy Michelson '99
 James G. Middleton and Elizabeth G. Silco-
 Middleton
 Richard and Eleanor Miguez '66/'64
 Hale and Anne Milgrim '87
 Gene and Sharyne Miller
 Marlin and Ginger Miller
 Stephen Miller
 Glen H. Mitchell, Jr.
 James Mitchell and Judy Wainwright
 Mark and Lois Mitchell
 Thomas and Mary Mitts
 Mary and G.W. Mix '85
 Wesley Mizutani and Susan Shimomaye
 Kent M. Vining and Julie Ann Mock '70/'75
 Gregory Mohr and Wendy Wittl '76/'82
 Marc Mol and Monique Mol Kobeh
 Homa Molayem
 Glenn Wharton and Harvey Molotch '77
 Juli Monahan '99
 William Monte and Donna Anderson '80,'83
 Mark and Catherine Montgomery
 William M. Montgomery '73
 Sally Montiano
 Donald Moore '84
 John Moore
 Michael and Jo Ann Mooser '68/'68
 Ana M. Moreno
 Randy and Darlene Morgan
 Barbara Morgan-Zaney and Kevin Zaney '83
 Dean and Jeanine Morikawa
 Brad and Janet Morris
 Chris and Ann Morrison
 Richard and Gale Morrison '69
 Roger and Meda Morrison
 Mary Moslander '88
 Patricia Moss
 Maryanne Mott and Herman Warsh*
 Anna Motyka
 Kenneth Moure and Sara Norguay
 Sam Mudie and Patricia Glaser
 Tim and Tami Mulcahy
 Peter and Janet Muncie '78/'79
 Wallace Murdoch '93
 William and Joan Murdoch
 Robert and Holly Murphy
 Ritu and Jayavel Murugan
 Nori Muster '78
 Victoria and Barton Myers
 Natalie Myerson
 Narayanan and Parvathi Nackeran
 Spencer and Myra Nadler
 Dr. Shuji Nakamura
 Jeannie Nakano '71
 John M. Nakata '78
 William and Eileen Nasif
 Daniel Nash and Maia Kikerpill
 Charles Nasser '77
 Morteza Nassiri '04
 Dr. Chetan V. Nayak and Dr. Shelly Gable Nayak
 Chris and Barb Neary
 Penelope and Noel Nellis '64
 Gary and Elaine Nelson '66
 Jack and Ellen Nelson
 Lawrence Nelson
 Lee Nelson '91
 Philip and Lucretia Nelson
 David and Shelley Neubauer
 Grace Neumann
 Peter and Cathy Neushul '83/'84
 Henry and Nanette Nevins '72
 Charles and Elizabeth Newman '70
 Holly and Gary Newman '92
 Barbara R. Nida '61
 Robert and Jeannine Nida '62/'60
 Eric and Susan Nielsen
 Dipendra Nigam and Chitra Nayak
 Jeff and Cheryl Nightingale
 Ned and Zhila Nik
 Mike and Dale Nissenson
 Michael and Elizabeth Noling
 Doug and Nancy Norberg
 Karen Norton
 Victoria Nourafchan and David Rosenstein '81
 Peter and Aimee Nourse '89
 Robert and Jennifer Nunez '67
 Henry and Maria Obana
 Cindy O'Connell
 Kevin and Diane O'Connell
 Mark and Lori Oczkus
 Janet Oetinger
 Janet Offel and Michael Nebenzahl '78
 Barbara Offerman
 Allen and Holly Oliphant
 Richard Olivas and Janice Casserly Olivas
 Richard and Shirley Connors
 Nicholas Olsberg
 John and Katrina Onderdonk '03
 Stephen Onderdonk
 Eric and Kelly Onnen '81
 Janet Oppio '82
 Charles J. and Annette Orella '80
 Paul and Regina Orgeron '71
 Monica Orozco '91, '93
 Susan Ortwein '90
 Pierre Osborne
 Edmund and Jan Osterdorf
 Sandra and Mark Ostrau '82
 Jason and Emiko Otoshi
 Angela Ovalle '91
 Chi Pa
 Bradley Paden
 Ralph and Barbara Pagter '81/'82
 Ralph and Kathleen Paige '70, '72/'71
 Nancy Paley
 Christopher Palmstrom
 Christine Palotay '72
 Yunida Pan
 John Park
 Carol and Vann Parker '82
 David Parker and Janet Tiampo
 David Parker, Jr. and Caryn Parker '83

Gregory and Sheri Parker
 James W. Parker '87
 Trent Parker '91
 William and Kathleen Parkinson
 Dennis and Tami Parrott '79/'79
 James and Ellen Pasman
 Dipak Patel '85,'88
 Kathryn Paul and Mike Passmore '68
 Dr. Thomas L. Payne and Alice Lewis Payne '65/'65
 Richard Payne and Patricia Chiota
 Michael and Sandy Peanasky
 Scott Pearson '96
 Paul and Carol Pease
 Carol A. Peasley '68
 Lindsay Penkower '01
 Constance Penley
 Timothy and Barbara Pennington
 Daniel Pereira
 Ismael and Catherine Perez
 Francisco and Maria Perez
 Chris and Lisa Perrella
 Bob J. Peters
 Eliot and Stephanie Peters '00/'01
 Steve and Kim Peters
 Thomas Peters and Joy Dittberner '73/'76
 Hank Pham
 Tracie Pham
 Jennifer Pharaoh and Terry Snyder '82
 Henry Phillips
 Joseph Phillips
 Kimberly Phillips
 Gil and Amelia Picciotto '94
 Bruce Piller
 Mark and Laura Pitchford
 Malcolm and Ann Plant
 Michael and Ann Pless
 Jeffrey and Veronica Polini
 Thadpong Pongthawornkamol
 Peter and Elizabeth Popoff '70
 Lori and Gregory Porter '81
 Paul and Susan Portney
 Timothy and Marilyn Potter
 Tricia Povah
 Robin and Jags Powar
 Keith Prater and Mei Lin Yeowell
 David and Gayle Pratt
 Keith and Elizabeth Pratt
 Edwin and Fleurdeline Mercado '94/'96
 Carol Press and Nicholas Tingle '77/'80
 Ken and Beth Preston
 Dwight Pridham
 Daniel and Sarah Propp
 Harold and Theresa Protter
 Ron and Stacy Pulice
 Jach Pursel and Enrique Dominquez
 James and Laura Putnam '71/'71
 Dantong Qin
 Christopher M. Quilter
 Michael Quinette '73
 Jean Quinlan Riggi
 Christina and John Quinn '83
 Michael and Marion Quinn
 David and Ellie Quisling
 Winchell and Jeanne Quock
 Patricia Rachlin
 Christopher and Sally Radich '81
 Kenneth Radtkey and Susan Van Atta '83/'77
 Ellen and Robert L. Raede, Jr. '80/'80
 Monte and Louise Ragland '76
 Susannah Rake
 James Rakela
 Tyler and Jennifer Rameson '97/'98
 Ruben Ramirez and Maria Rodriguez
 Paul D. Ramsey '89
 Richard and Elizabeth Randolph '70
 Alain and Michelle Rappaport
 Janet Rappleye
 Maria Raso and Thomas Umenhofer '86
 Janine Galligani and Michael Ray '87/'93
 Joel S. Raznick '81
 Miriam Recinos
 Paul and Heather Records
 Guy and Belinda* Redington '72
 Gary and Wendi Reece
 Carol and Daniel Reed '79/'89
 Lisa Reich and Bob Johnson
 O. Lee Reid, Jr. and Kathy C. Reid '64,'66
 Jamie Reily and Vanessa Biddle '93
 Deborah and John Mackall '79,'86
 Roland Reinhart
 Melissa and Nathaniel Reish '96,'99
 Lynn P. and Winslow Reitnouer '55/'54
 Steven Remige
 Ralf Remshardt and Caron Cadle '91
 Diego Rey '04
 Linda Reyes-Avila
 Ted Rhodes and Joan Pascal
 Paul and Valeria Ricci
 Sharon Rich
 Carole Richard '73
 Susan Allen and Patricia Richardson
 William and Cathie Richardson '78
 Dr. Leslie Hogan and John Rickey
 Richard and Sallie Ridgway '79/'79
 Mary E. Riley
 Matt Riley and Andrea Bardakos-Riley '99,'03/'00
 William and Constance Ring
 David Rintels and Victoria Riskin
 Drs. Scott and Shannon Rivenes '88
 Crista Rivera
 Felipe Rivera '92
 Howard Ro '99
 Van Roberts
 Kevin Robertson and Vana Han '00
 N. Thorn Robertson
 Barbara and Raymond Robins
 Scott Robinson '87
 Stan Roden and Phyllis de Picciotto
 Catherine Rodgers
 Dan Rodgers
 Steve and Kimberly Rodosky
 Jesus and Maria Rodriguez
 Mirian Rodriguez
 Mark and Regina Rodwell
 Anthony and Kyra Rodgers
 Kathleen and Francesc Roig '94
 Landon W. Romano '99
 Susan Romero and Angela Renee Trenholm*
 Terry and Wade Clark Roof
 Steven Rose and Deborah Thacker-Rose '70
 Sybil Rosen
 Charles and Gayle Rosenberg
 Martha Rosenberg
 Edwin and Bobbie Rosenblatt '77
 Barbara Rosenblum
 Harvey and Eileen Rosenblum '70,'72
 Richard and Rosalyn Rosin
 Dr. Cissy and Richard Ross '04
 Stuart and Marybeth Ross '66/'68
 John Rossi '84
 Jose and Milagro Rovira
 Raymond Rubenstein '53
 Ron and Erica Rubenstein '66
 Richard Rudd
 Paula Rudolph and Mark French '81/'73
 Bill and Cindy Ruehl
 Claude and Stefina Ruibal '78
 Bruce Russell and Andrew Oakley
 Margaret Russell
 Renee Russo
 Shelley and Kelly Ryan
 Scott Rychnovsky and Teres Le Page
 Paul Rydberg
 Peter Ryder
 Dr. Richard and Linda Ryu
 Douglas and Alice Safford '85/'85
 Anthony and Julie Safford '77
 Rona Sande
 Garrett Sanderson and Laura Woodman
 Ed and Janet Sands
 William Sanson
 Mark and Lori Santi
 Esteban Santos
 Danny and Althea Santucci
 Gary T. Sato
 Andy and Dorothy Satomi '00/'01
 Motoi and Aya Satomi
 Bruce D. and Susan M. Savett
 Steven and Jenny Savitsky '87/'88
 Roy and Alana Savoian '71,'79
 Ken and Josephine Saxon
 Daniel J. Sbicca '82
 Howard and Ethel Scar
 Lynn Scarlett '70
 Harvey* and Hope Schechter '47
 Lila and Joseph* Scher
 David Schiff
 Allyn Fleming and Philip Schilling '77
 Michael Schindler
 Kimberly Schizas '77
 Jeffrey and Linda Schlageter '65,'67/'65
 Thomas and Phyllis Schmedake '84
 John and Thelma Schmidhauser
 Dr. Christina Schmidt Hornback and Kenneth Alton
 Jason and Melissa Schneider '93
 Michele Schneider '91
 Kimberly and Timothy Schnell '92
 Alexander Schoch
 Michelle and Gary Schoenfeld
 William Schoenholz and Mithra Sheybani '77
 Norma and Paul Schrieffer '87
 Silke L. Schroeder '11
 Steven and Ester Schroeder '71
 Peter Schroeter '04
 Berta Schulte
 Todd and Lauren Schuster
 John and Marianne Schuyler '85
 Deborah L. Schwartz and R. W. Ziegler Jr. '90
 Richard and Robin Schwartz
 Steven and Jodi Schwartz '91
 Fred Schwarzenbach and Leslie Prussia '79



John Schwenger '88
 Lisa Scimens and John Moss '76
 Richard and Ronda Scoby
 Tom Scrivener '93
 Sandra and Eric Seale
 Bernad Seder and Lilyan Cuttler
 Walter and Jeanne Sedgwick
 Bonnie Seeberger
 Ilene Segalove
 Nathan Seiberg
 Jim and Patricia Selbert
 Daniel and Susan Semegen
 Michael and Cynthia Seroka '75
 Alexandra Seros and Walter Ulloa '72
 James Seruto '99
 Emily F. Seto '02
 Dana and Donna Severy
 Michael and Marie Sexton
 Forouz Shahab
 Mark and Tami Shalvarjian '84/'87
 Bradley and Julie Shames '77
 Nehal and Jeff Shamma
 Kenneth Shamordola '65
 Timothy and Allison Shaw '93
 Jack and Anitra Sheen
 Chaney and Natasha Sheffield
 George and Linda Shelby
 Michael and Nancy Sheldon
 Ross Sheldon
 Jian Shen and Kai Li
 Dr. John Shepherd '92
 Jeffry Sherbakoff and Amelia Gomez
 Lanny and Holly Sherwin
 Steven Sherwin and Karen Lehrer
 Julie and Alan Shields '69
 Kathleen Shields and Merlin Davis '81
 Susan Shields
 Michael and Annette Shimada
 Elain Shoemaker
 David and Candace Short '62/'67
 The Estate of Thomas Shroyer '69
 Steven Shugart and Mary Jane Weigel Shugart '80
 Fred and Stephanie Shuman
 Dr. Christine and Mike Siddoway
 Kent E. and Christina Sidney '88
 David and Julie Siegel
 Michael and Robyn Siegel
 Byron and Elva Siliezar '79/'79
 Kate Silsbury
 Dr. Maynard E. Silva '72
 Todd and Leigh Silva '92/'92
 Michael Silveira '77
 Derigan Silver
 Howard and Susan Silver
 Harvey and Ellen Silverberg

Lawrence and Judith Silverman
 Ralph and Linda Simmonds '78
 Howard and Carol Simon
 Gary R. Simpson
 Jim and Gretchen Simpson '69/'69
 Gurinder Kaur and Bhupindarpar Singh
 Maria Sklavenitis
 Kenneth and Elizabeth Slaughter '79
 Larry and Ruth Sleep '69/'70
 Richard Sloan and Patricia Dechow
 Dr. Tine Sloan
 Amy and Brian Smiley '82
 Bradley and Robin Smith
 Christopher P. Smith '80
 Craig and Angie Smith '90/'94
 Dan and Denise Smith
 Gabrielle Smith
 Jay and Sally Smith
 Jeannine Smith
 Jung-Yin Smith
 Cheryl Snell
 Lucia Snowhill
 Steven and Carolyn Snyder '84/'83
 Stephen Snyder '65
 Michael and Susan Snyder
 James and Stephanie Sokolove
 Michael and Georgette Solly
 Peter and Vivian Solodkin
 Dr. John and Hanne* Sonquist
 Dr. Jon and Ann Sonstelie
 Sammy Sosa
 Gail Spahn
 Toby Spangler '85
 Jeffrey and Kathryn Speed '84
 Joan Speirs
 Helene and Bill Spencer '69
 Christopher and Kristin Spindt
 Robert and Adriana Spinner
 Richard and Patricia St. Clair '66/'63
 Linda Stafford Burrows
 Morgan and Anne Staines
 Gregory and Dale Stamos '68/'75
 Brad and Tamara Stark '92
 Steven Starkey and Olivia Erschen
 James and Cynthia Stebbins
 Geoff and Kim Stedman
 Carl and Lynne Steffens '85
 Russell Steiner
 David and Lauren Stempel '00
 John and Diana Holman
 Robert and Prudence Sternin
 Andrew Stewart '96
 Stephen and Debra Stewart
 Robert and Laura Stewart
 Dave and Denise Stillinger

Robin Stimson '81
 Thomas and Marianne Stockton '65,'67
 Drs. Michael and Cynthia Stohl
 Lew and Rachel Stolpner
 Bradford and Pamela Stone
 Marty F. Stone '82
 Nathaniel and Rebecca Stone '04/'02
 Richard and Cynthia Strauch
 Dwight and Deborah Streit
 Marc Stuart and Sheryl Gorchow-Stuart
 Paul Stumpf
 Barbara Stupay '73
 Hung and Yolanda Su
 Jon and Noel Sullberg
 John and Susan Sullivan
 The Gary Sully Family
 James and Cynthia Suzuki
 William Swadley '79
 Patricia Swain
 Mary Jo Swalley
 Lora Swanger
 Diana Swartz
 Edward and Valerie Sweat
 Barry and Jennifer Swenson
 Steven and Cyd Swerdlow
 Tibor and Prabha Szaboky
 Denise Ta
 Christopher Tai and Sydney Lewis
 Marsha Talbert
 Christine Talbott and John Galli '74
 Adam Talcott and Amalia Kessler '93,'95
 Abhijit and Linda Talwalkar
 Ashok and Kay Talwar
 David and Pamela Tambo
 Rosabelle Tan
 Diana Tani '85
 Kimberley and Paul Tanico
 Joan Tanner
 Gary and Alyce Tanouye
 Hongyin Tao
 Caroline Tarbell Tupper
 Timothy and Barbara Tasker '89
 Anthony and Lenore Tate
 Barry and Nora Taugher '84/'75
 Brenton and Katie Taylor '03/'04
 Chuck Taylor
 Jim and Denise Taylor
 Anthony and Sherryl Taylor
 W. L. and Carlene Taylor
 Stanley and Terri Terada '85
 Shawn Terry
 George and Amy Tharakan
 Frank Thibodeau
 Eleanor L. Thomas
 Les and Ellen Thomas '75/'78



Scott and Cristina Thomas
 Christopher and Susan Thompson
 Frederica Thompson
 J.C. and Phyllis Thompson
 Steve and Caroline Thompson
 Todd and Fazeela Thompson '76
 Bill and Grace Tiernay '53/'52
 Bruce and Robin Tiffney
 Thomas and Carrie Tighe
 Elizabeth Tilton
 Ron and Ann Tobin
 Rachel and Waldo Tobler '87
 Charles Tolman and Tiffany Nau '93
 Lynne Tomczak
 Catherine L. Tonne and David W. Ohst '81
 Patricia Toppel
 Eric and Jeanette Torchon
 Ina Tornallyay
 Leigh Torres
 Timothy and Kathryn Torrington
 Arthur and Edna Torsiglieri
 Eric Toumayan and Trini Rodriguez
 Sam and Barbara Toumayan
 Scott and Mary Tracy '72
 Alex Trebby '03
 Timothy N. Tremblay
 George Trindle and Melissa Barley Trindle
 Bert and Tess Tritschler
 David Trogan, Jr. '88
 Benjamin and Cheryl Trosky
 Susan Trubitz
 Chao Sung Tsai and Shu Shen Yang
 Jane Tschannel
 Dorine Tuan
 Robert Tuler '78
 Jeffrey and Daly Tung
 David and Linda Turnball '85
 Melissa Turner '98
 Richard Turner and Britta Erickson '85
 Herbert S. Tuyay
 Betsey and Sydney Tyler
 Sam Tyler and Sandra Scott-Tyler
 Taylor and Elizabeth Tyng
 Raymond K. Thatcher and Yinn S. Tzeng
 Cynthia Ulman and Jim Meehan '83
 Bethany Ulmer and David Bancroft '73
 Steve and Debbie Umphreys
 Edward Underhay
 Alexis Upton Knittle and Lloyd Cook '70
 Christopher and Sarah Valaika
 Anthony and Kumi Valenty '88
 Virginia Valley

Gerry Valois and Diane Aquerre-Valois
 Dr. Petra Van Koppen '79,'84
 Derek and Kim Vanacore
 Anthony and Rita Vasquez
 Steven Vaziri '91
 Rob Veis '77
 Stephen Vella and Nohl Martin
 John and Kathy Venneman '76
 John and Janet Vereuck
 Frederick Viehe III '75,'83
 Paul and Pamela Villalobos
 Jim and Sherry Villanueva
 Robert and Mary Villar
 Thomas Vincent '87
 David and Susan Viniar
 Paul and Carole Viviano '76
 Joe and Priscilla Vivio
 Evonne Vogel
 James and Mary Beth Vogelzang
 Laurie Von Straussenburg '84
 John Moller and Betsy von Summer-Moller
 Daniel Voorhies and Kylee Hall '03
 Hubert and Susan Vos
 Thomas Vu
 Rita Vyas
 Kathleen Wafer
 William Wagner and Susan Aldrich Wagner
 Lauriston Wah
 Leslie Wahrmond '85
 Norm Waitt
 Charles Walcott and Karen Hult
 Genevieve Waldman '92
 James Waldschmidt
 James Wall and Eileen Jennings '81/'78
 Greg Wallace and Kathleen Sterling-Wallace
 Leo Wang
 Li K. Wang '86
 Martin and Ming Wang
 Yuerong Wang
 Dr. Yulun and Susan Wang '82, '84, '88/'84
 Andrew and Deborah Ward
 Susan Ward '89
 Dana Ware
 Dr. Bronwen Brindley and John Warren '83, '85/'76
 John and Tara Washington
 Michael and Liat Wasserman
 Steve and Linda Wasserman
 James Watkins '77
 W. Wright Watling
 Bradley Watson
 John and Rita Watts
 Dr. Richard J. Watts

Mark Wawro and Melanie Gray
 Drs. Leland and June Webb '63
 Ian and Louise Webb '59
 Nathan Weber '96
 Willes and Kathleen Weber
 Kevin Whelan and Kristin Kirby
 Mark W. Weinberg '85
 Kevin Weir
 Morton and Judith Weisman
 Brian and Christine Weiss '86/'86
 Walt and Terri Weiss
 Barton and Lynn Weitzenberg '68
 James Wells
 Clark and Jill Welton '92
 Timothy and Mary Weston '69
 Glenn Wharton and Harvey Molotch '77
 Dennis Whelan '79
 Scott and Kathleen White '73
 Walter and Vicky White
 Dr. Richard and Paula Whited
 Brady and Katie Whitlow
 Teri Wielenga '81
 Edward Wilbarger, Jr. '80
 Randall Wilbert
 Carol Wilburn and Charles McClintock
 Heather Wilburn '99
 Richard and Kirsten Wiley
 David Williams and Joseph Boisse
 Harold Williams and Nancy Englander
 Marie J. Williams '89
 Mike and Jeanne Williams
 Richard Williams '59, The Richard Williams Family
 Dr. Melvin and Danielle Willis '68,'75,'03/'71
 Mark Wilson and Kristen Demir Wilson '91
 Molly Wilson
 Nancy Wilson
 Ralph and Irene Wilson '70/'66
 Travis Wilson and Maritza Mejia-Wilson '02/'04
 Roger and Linda Winkelman
 Alastair and Ann Winn '73
 Patrick Winsryg
 Ronald Winston
 Erik and Dyanne Wipf
 William and Marilyn Wirtz
 Robert and Sharon Wiskocil
 Michael and Beth Witherell
 Stewart Witzeman & Kerry Miller-Witzeman '84/'83
 Richard Wonderly and Theresa Schrempf
 Stephen Wong and Laura Truffaut
 Wesley and Rebecca Wong
 Jerry and Jeanne Woo
 Lieutenant Colonel Norman M. Wood, Retired '64

Roger Wood
 Daniel and Katie Woods
 Dr. Jerry and Ginger Woolf '71
 Jim Woosley
 James and Ruth Worden '82,'88/'82
 Dawn Wright '94
 Herbert Wright
 Richard and Jennifer Wright '73
 George and Judith Writer
 Jirong Wu
 Clifford and Crystal Wyatt
 Philip and Carolyn Wyatt
 Georgina Yacap
 Winnie Yamada
 Sheryl Yamamoto '84
 Kerem and Lee Yaman '97
 Chung-Do Yang and T. Claire Chao
 Marisa Yeager '95
 Adrian Yi '84
 Randy and Emily Yim
 Killian and Joan Ying
 William and Paula Yingst '81/'81
 Kay Yoon
 Robert and Linda York
 David and Susan Yossem
 Ira Youdovin
 Daniel and Denise Young
 Dr. Bruce Young '96
 Dr. Hilary S. Young
 Michael and JoAnne Young
 Ted Young
 Agnes and James Yu '70
 Alan Zaentz
 Milton and Deann Zampelli
 William and Mary Zant '74
 David Zarotsky
 Thomas and Suzanne Zarrilli
 Larry and Luz Zeagler
 Foojan Zeine
 Ohad and Maryann Zeira
 Steven and Katherine Zelko '81
 Frank Zhang
 Helen Zhang
 Vladislav Zhubrak
 Ron Zier
 Jules Zimmer
 David Zimmerman
 Steve and Diane Zipperstein
 Francis and Elizabeth Zok
 Drs. Leslie and Ernie Zomalt '64,'79/'66,'72,'89
 Rachel Zubaty '01
 Robert and Patricia Zucherman
 Joe Zulli, Jr.

Young Alumni Chancellor's Council

\$500 to \$4,999

Anonymous (1)
 Robert Anderson '11
 Joshua Andrew Allen '09
 Kristiana Almeida '06
 Joshua Anderson and Gina Fischer '06/'07
 Farhan Arif '13
 Jay Ashley and Brianna Paulson '08/'08
 Alex Baca '06

Christopher Badger '12
 Shaun Ballou '08
 Colleen Spiers '09
 Don Basanes '09
 Robert Beckman '08
 Lauren and Jonathan Bell '06/'08
 Robert Benson '07
 Naomi Bernstein '10
 Pranav Bhardwaj '09
 Anna Billiau '08
 Ian R. Blue '10
 Ben Brian '12
 Joseph Broome '11
 Austin Browning '11
 Blake A. Butterfield '14
 Jessica Byron-Fields '09
 Gina M. Gonzales-Carbajal & Salud L. Carbajal '09/'90
 Kenneth Carpenter '12
 Joel Cesare '12
 Robin D. Chavarria '13
 Jerry Chen '06
 Marisa Chen '10
 Stephanie W. Chen '11
 Matthew Dale '07
 Anthony De Marco '08
 John L. Dennis '13
 Sean T. Di Ciolli '10
 Aidee Duarte '12
 Kristina Elkus '13
 Nicholas Elliott '11
 Nicole A. Finkelstein '09
 Alexander Flury '13
 Drew Freedman '11
 Jason Friedman '06
 Sarah Shoff and Ryan Garver '05/'04,'06
 Rebecca Gayle '08
 Kira Glynn '13
 Jordan Gomez '13
 Andrew C. Graham '06
 Ariana C. Green '07
 Elijah Green '12
 Dante Gudino '13
 Enrique Guzman '11
 Taryn Hanson '12
 Kimberly Hartson '14
 Christopher Hensler '12
 Spencer Holbrook '09
 Mario E. Hollands '11
 Andy R. Huang '13
 Kit Hui '13
 Alexander J. Huitric '14
 John H. Humphreys '11
 Ashley Jankiewicz '11
 Xiang Jian '14
 Aaron Johnson '06
 Andres Kao '11
 Lindsey Kaplan '12
 Lydia Kapsenberg '14
 Nicholas Katz '13
 Thomas Kaufmann '12
 Jeanne Kearns '07
 Joseph Kellener '08
 Christopher Kim '11
 Kei Kita '12
 Jeffrey Kohn '12
 Mary J. Larios '09
 Nan Li '13

Adam and Sheena Link '05/'06
 David H. Liu '09
 Qiming Liu '13
 Felizza Lopez '12
 Rigoberto Lopez '09
 Srikanth Malligeswaran '13
 Ashley Philpot '08
 James C. Maxwell '11
 Chase M. McElroy '09
 Tina McGinnis '07
 Andrew James McGuire '11
 Joshua D. Mesna '13
 Justine I. Miller '09
 Christopher Minerod '05
 Gustavo Montes '13
 Justin Morgan '07
 Sutton J. Morgan '08
 Jennae Muehlhausen '11
 Sai Prashanth Mukunthan '14
 Charles L. Munger '12,'13
 Balasubramaniam Muthuvelu '14
 Jinnie Myung '13
 Samuel Newcom '05
 Timothy J. Ocampo '13
 Charles Osiris '05
 Katharine Page and Michael Crowell '08/'09
 Marisa Paiva '06
 Timothy Pelayo '09
 Sarah Kriz and Ricardo Vivancos Perez '03,'06/'06
 Jessica Nicole Pinckney '11
 Sarah Pletcher '04,'08
 John Paul Primeau '09
 Pradeep Ramani '11
 Shan Randhawa '10
 Erin G. Reagan '08
 William J. Rehlich '08
 Francisco Resendiz '12
 Daniel Ring '10
 Lance Roenicke '12
 Esperanza Ruvalcaba '12
 Jennifer M. Rydz '13
 Dana Saign '07
 Bruce Salgado '11
 Jonathan L. Sandberg '13
 Rachel A. Schindelbeck '14
 Susan B. Schmidt '14
 Nathan Sewell '08
 Ronak D. Shah '12
 Michael Sherwin '13
 Scott E. Shield '09
 Mary Shirley '07
 Leigh Silver '05
 Alexandria Staples '09
 Igor Stavchanskiy '09
 Justin Steinfadt '08,'11
 Kenneth Sterling '12,'14
 Anthony R. Sussan '07
 Sudarvizhi Tamilmami '12
 Stephen Tjan '13
 Nicola A. Tonthat '14
 Taylor Umphreys '12
 Richard Vasak '06
 Nikolas Veatch '12
 Matthew and Sara Vlasach '06/'07
 Andrew Vogel '07
 Nicholas Volmar '07
 Hilary R. Walecka '15

Eric B. White '14
 Das and Jonnie-Erica Williams '05
 Clark Willison '10
 Julie Wilson '05
 Crispin Wong '07
 Grant and Karen Yip '03
 Adam C. Young '04,'08
 Daniel Young '13
 Mika Yukimura '10
 Jenny Zhang '10

Chancellor's Patrons

The Chancellor's Patrons have made annual donations of \$1,000 or more for five consecutive years. The following donors are being recognized for their longstanding commitment and dedication towards UC Santa Barbara.

Anonymous (8)
 Stephen and Barbara Abbott '65/'65
 Scott and Lynda Adelson
 David and Lena Adishian '89
 Dr. Günter and June Ahlers
 Paul Alex
 Dennis W. Allen '64
 Bruce and Judy Anticouni
 Ralph and Lucy Archuleta
 Robert Arenz, Jr. '80
 John and Jody Arnhold '75
 Doug Asbury '82
 Gregory and Barbara Asplund '83
 Stuart R. Atkins
 Robert L. and Kelly Avery
 John and Susan Axline
 Jim and Cheryl Barber '66/'67
 Paris and Christopher Barclay
 William and Susan Baribault
 Ronald Bartell and Christine Mitchell '73, '75
 Cecile Bartman
 David A. Bartman '94
 John and Barbara Bartman
 Arnold and Jill Bellowe
 Stan and Joann Benson
 Barrie and Arlene Bergman
 Donn R. Bernstein H'79
 Mark and Susan Bertelsen '66/'67
 Fred C. Best
 Gary and Ellen Bialis
 Ed and Sue Birch H'95
 Phil and Charlene Bosl '68/'69
 Susan E. Bower '81
 Michael and Marilyn Bowers
 Susan Bowey
 Sandra Bragar and Jerome Rossen '93
 Richard L. and Kathryn Gee Breaux '67/'68
 Peter and Karen Brill
 Philip and Diane Brotherton '83
 James Brous and Mary Scherer
 Drs. Thomas C. and Paula Yurkanis Bruice
 Wendel Bruss
 Rinaldo and Lalla Brutoco
 William* and Patricia Bullough '55,'67,'70
 Dan and Meg Burnham

Teresa Burns Gunther and Andrew Gunther '79
 Andrew and Kimberly Busch
 Jan and Randy Campbell '74
 Steve and Kathy Campbell '63/'63
 Marcy L. Carsey H'04
 Albert* and Rosalie Castanon
 Rollie and Nell Cavaletto '65
 Roger and Sarah Chrisman
 Jay Cohen and Laura Cox '84/'83
 John and Marcia Cohen
 Timothy and Janemarie Cohen '76/'76
 Larry and Shelley Coldren
 John and Beverly Colgate '69
 J.W. and Sue Colin
 Guy and Courtney Comer '93
 Dan Conteras
 Stephen and Susan Cooper '68/'69
 William Cornfield
 Bruce and Toni Corwin H'97
 Rafael Costas '86
 Jeremy and Joanne Cowperthwaite '80
 Karen and Ted Coyne '91
 Shona Crabtree and Alexander Macgillivray '06
 Stephen and Linda Crowe
 James and Esther Curtice '70
 Stewart and Louisa Cushman '93/'93
 Lauri and Michael Dahlin '78/'84
 Gary Dales '77
 Jack and Laura Dangermond
 Ann Daniel
 Laurie Deans and Joe Medjuck
 James and Dagny Dehlsen
 James and Deanna Dehlsen
 Scott and Lisa Dettmer '78
 Eloise Dilling
 Steve and Deborah Dinsmore '71
 William and Janet Dinsmore '68
 Diane Dodds '68
 Carol Donald and James Murray '82
 Kathleen and James Doty '70/'71
 Sue Leslie Dougherty '94
 Ross Dowd and Marnie Hrones '94
 Harold and Kathleen Drake
 Chad and Norean Dreier
 Karel Driesen '99
 James and Patricia Drinkwater '73
 Linda Duttonhaver '77
 Glenn and Bettina Duval '80
 Robert Eby and Louise Levien
 Morgan Hoff and Tracey Edwards '75,'77/'74
 Gary and Rebecca Eldridge
 Barbara Eliassen
 Donnelley and Cinda Erdman
 Brian and Jan Escalera
 Tom and Doris Everhart
 Ray and Mary Evert
 Robert Feinberg and Margo Cohen-Feinberg
 Betty Filippin
 David Finkel
 Dr. Michael and Leslie Fisher
 Timothy and Audrey Fisher
 Richard and Miriam Flacks
 Stanley* and Dorothy Flaster
 Chris and Malin Fletcher '77
 William and Christine Fletcher
 David Florimbi and Nancy Simon

Beth and R. Hale Foote '80
 Dr. Anabel Ford and Dr. Michael Glassow '74,'81
 Dr. Peter C. Ford and Dr. Mary Howe-Grant
 Dennis and Patricia Forster
 Scott and Jennifer Frank '82
 Dr. Roger A. Freedman and Caroline Robillard
 Stephan and Terri Frenkel
 Eric and Vicky Fults '87
 Steven Gaines and Peggy Lubchenco
 John and Carole Garand
 Dr. Yolanda M. Garcia '70,'72,'98
 Robert and Cindy Gelber
 John* and Faith Geoghegan '59/'59
 David L. Gersh and Anne Ready
 Paul and Marianne Gertman
 Pat Mahony and Randy Getz '73/'73
 Marilyn Gevirtz* H'96
 Lew and Genevieve Geysler
 Dennis and Mary Ghan '74/'74
 Carol Gibbens
 Stephen and Kathy Gibson '74
 Mark Gittler
 Alicia Saver Goldsmith '82
 Erlene and Dexter Goodell '61,'87/'61



Rush and Melanie Goodman '79
 Dr. Steven Humphrey and Sue Grafton
 Maria and Richard A. Grant, Jr.
 Robert and Lea Grantham '75
 David Gray '68, '73
 Paul Graziano and Jo Swanda
 Patricia Gregory
 Gary and Julie Greinke
 Steve Gross
 Marc Grossman and Mildred Patterson '73
 Thomas and Toni Guckert '79/'79
 Paul Guido and Stephen Blain

Richard and Mimi Gunner '62
 Richard and Lois Gunther
 John and Meg Gurley '78,'83
 Norman and Jane Habermann
 Stephen* and Carla Hahn
 Norman and Rene Hale '71
 Dr. Yoel and Eva Haller
 Lea Halterman
 Stephen and Janice Hamill
 Charles Nicholson and Judith Hamilton
 Margaret and Donald* Hamister '70
 Robin Hanifin '73
 Simone and Laurentius Harrer
 Dr. Fred and Pamela Harris '68
 Felicie and Paul W. Hartloff, Jr.
 Dr. Craig Hawker and Dr. Athena Philippides
 Alasdair Heath and Karen Brockwell
 Dr. Alan and Ruth Heeger
 Jeff and Judy Henley '66/H'09
 Thomas and Laura Hensler
 James Heslin and Rose Hau '73
 Steven and Linda Hicks '70/'71
 Kirby Hock and Nielma Bassig '94
 Tim and Erin Holl '95/'95

Susan C. Jamgochian '63,'81
 Rich and Luci Janssen
 Holly P. Jennings
 Richard and Bonnie Jensen H'06
 Jack and Kimberly Johnson '97/'97
 Peter and Ellen Johnson
 William and Tyrena Jones '77
 E and Eric Juline '68
 Peter and Martha Karoff
 John and Elyse Karow '86/'86
 Harvey Karp
 Stephen and Lauren Katz
 Mitchell Kauffman and Joanne Moran '77
 Robert and Irene Kavanaugh '61
 John and Deborah Keever '67/'67
 Dorcas Kelley '84
 Madge Kelley '81
 Landon Kelt
 Herbert and Elaine Kendall
 Thomas J. Kenny and Susan A. McMillan '86
 Dr. Wayne and Joan Kidder
 Benjamin and Laura King '94
 Gregory P. King '76,'80
 Bill and Linda Kitchen

Steven and Nikki Lafferty '75
 Peggy and Richard Lamb '72,'87
 Charles and Margarita Lande
 Jim and Elly Langer
 Robert and Patricia Leamy
 R. Marilyn Lee and Harvey Schneider '69
 Ruth and Jack Lemein '66
 Carlos and Lubella Levi
 Cheryl and Steven Lewis '96
 Robert and Gretchen Lieff
 Jeffrey T. Light and Christine C. Wong
 Carl and Jo Lindros
 Yuan Liu '81, '85
 Jon* and Lillian Lovelace
 Michael and Diane Lowry '66
 Harry Lucas, Jr.
 Keith and Dana Lupton '90
 Catherine and Miguel Madrid '88
 James Maloney and Andrew Nance '84
 Timothy and Bernadette Marquez
 David Marshall
 Dr. James and Roxane Mattinson '66/'64
 Richard and Marilyn Mazess
 Craig and Susan McCaw
 Dr. Stephen Weatherford & Dr. Lorraine McDonnell
 Tina Hansen McEnroe and Paul V. McEnroe '89
 Dr. R. Bruce and Natalie* McFadden
 J. Sears and Marni McGee
 Frank and Sheila McGinity
 Laura McHugh '89
 John and Gloria McManus
 Bob and Norah McMeeking
 Kay McMillan
 Bernard and Ingrid McNeil '88
 Brent and Marie McQueen '90
 Bruce and Patricia Meikle '76
 Steven and Barbara Mendell '63
 Bruce and Kathleen Micheel '70
 Richard and Eleanor Migues '66/'64
 Sara Miller McCune H'05
 Gene and Sharyne Miller
 Glen H. Mitchel, Jr.
 Kent M. Vining and Julie Ann Mock '70/'75
 Gregory Mohr and Wendy Wittl '76/'82
 Herman Warsh* and Marianne Mott
 Kenneth Moure and Sara Norguay
 Sam Mudie and Patricia Glaser
 William and Joan Murdoch
 Nori Muster '78
 Natalie Myerson
 Spencer and Myra Nadler
 John M. Nakata '78
 William and Eileen Nasif
 Janet Offel and Michael Nebenzahl '78
 Marshall and Janine Nelson '66
 Henry and Nanette Nevins '72
 Holly and Gary Newman '92
 Robert and Jeannine Nida '62/'60
 Mike and Dale Nissenson
 Michael and Elizabeth Noling
 Don and Jan O'Dowd
 Barbara Offerman
 Monica Orozco '91, '93
 Carmen Ortiz
 Edmund and Jan Osterdorf
 Stephen and Louise Pahl '77/'77



Edith Hollister
 Judith L. Hopkinson
 William and Jeanette Hosek '64, '67
 Preston and Maurine Hotchkis
 Dr. R. Stephen and Gail Humphreys
 Richard and Andrea Hutton
 George and Shari Isaac
 Nikola Ivanovic '95
 Jeffrey and Hollye Jacobs
 Peter and Madeline Jacobson
 Janice Jagelski and Patrick Morrin '87
 Thomas and Anne Jagodits '90/'91

Barry and Jill Kitnick
 Daniel and Sherri Kleeberg '86
 James and Janice Knight
 Dr. Michael Koch and Dr. Jane Lee '89
 Drs. Robert and Lynn Koegel
 Robert Kohn
 Drs. Petar and Anna Kokotovic
 Louise and Stephen Komp '63,'68
 Larry Koppelman and Nancy Walker-Koppelman
 Peter Ann Krisher '81
 Deborah Kruse
 Drs. Moyses & Franca* Kuchnir

Ralph and Kathleen Paige '70, '72/'71
 Lindsay Penkower '01
 Constance Penley
 Eliot and Stephanie Peters '00/'01
 Thomas Peters and Joy Dittberner '73/'76
 Peter and Elizabeth Popoff '70
 Lori and Gregory Porter '81
 Maxine Prisyon and Milton Warshaw
 Michael and Ceil Pulitzer
 Wendy V.C. Purcell and Kenneth L. Wilton '84
 Michael and Marion Quinn
 Ellen and Robert Raede, Jr. '80/'80
 Maria Raso and Thomas Umenhofer '86
 Joel S. Raznick '81
 Guy and Belinda* Redington '72
 Lynn and Winslow Reitnouer '55/'54
 Ralf Remshardt and Caron Cadle '91
 Ted Rhodes and Joan Pascal
 Lord Paul Ridley-Tree* and Lady Leslie Ridley-Tree
 /H'12
 Drs. Scott and Shannon Rivenes '88
 Raymond and Barbara Robins
 Allan Ghitlerman and Susan J. Rose
 Charles and Gayle Rosenberg
 Edwin and Bobbie Rosenblatt '77
 Richard and Rosalyn Rosin
 Raymond Rubenstein '53
 Ron and Erica Rubenstein '66
 Dr. Richard and Linda Ryu
 Douglas and Alice Safford '85/'85
 William Sanson
 Lynn Scarlett '70
 Warren G. and Katharine S. Schlinger
 Richard and Ronda Scoby
 Bernad Seder and Lilyan Cuttler
 Daniel and Susan Semegen
 Donna and Dana Severy
 David and Candace Short '62/'67
 Todd and Leigh Silva '92/'92
 Michael Silveira '77
 Howard and Carol Simon
 Jim and Gretchen Simpson '69/'69
 Kenneth and Elizabeth Slaughter '79
 Paul and Cathie Slavik
 Craig and Angie Smith '90/'94
 James and Stephanie Sokolove
 Dr. Jon and Ann Sonstelie
 Phillip L. Spector and Carole Lebbin-Spector '72
 Helene and Bill Spencer '69
 Aaron Lieberman and Carol Spungen
 Linda Stafford Burrows
 Tayloe and Cindy Stansbury
 Judith C. Stapelmann '63,'65
 Fredric E. Steck '67
 John and Suzanne Steed
 Drs. Michael and Cynthia Stohl
 Barbara Stupay '73
 Mary Jo Swalley
 Christine Talbott and John Galli '74
 Timothy and Barbara Tasker '89
 Anthony and Sherryl Taylor
 Robert and Leah Temkin
 Eleanor L. Thomas
 Bill and Grace Tiernay '53/'52
 Bruce and Robin Tiffany
 Matthew Tirrell and Pamela LaVigne

Ron and Ann Tobin
 Rachel and Waldo Tobler '87
 Michael and Anne Towbes H'11
 Scott and Mary Tracy '72
 Bert and Tess Tritschler
 Benjamin and Cheryl Trosky
 Douglas and Deborah Troxel
 Kenneth* and Shirley Tucker
 Robert Tuler '78
 Mike and Julie Turner '91
 Richard Turner and Britta Erickson '85
 Sydney and Betsey Tyler
 Bethany Ulmer and David Bancroft '73
 Jo Beth Van Gelderen
 Dr. Petra Van Koppen '79,'84
 Dr. Daniel and Dianne Vapnek
 Bruce and Nancy Varner '58
 John and Janet Vereuck
 William Wagner and Susan Aldrich Wagner
 Ted Waitt
 Dr. Yulun and Susan Wang '82,'88/'84
 Dr. Bronwen Brindley and John Warren '83, '85/'76
 Mr. W. Wright Watling
 Dr. Richard J. Watts
 Ian and Louise Webb '59
 Willes and Kathleen Weber
 Louis and Bernice Weider
 Barton and Lynn Weitzenberg '68
 Howard and Lisa Wenger '82/'82
 Timothy and Mary Weston '69
 Dennis Whelan '79
 Philip and Ann White '84
 Edward Wilbarger, Jr. '80
 Craig and Jane Williams
 June* and Knox Williams '59
 Marie J. Williams '89
 Dr. Melvin and Danielle Willis '68,'75,'03/'71
 Ralph and Irene Wilson '70/'66
 Travis Wilson and Maritza Mejia-Wilson '02/'04
 Alastair and Ann Winn '73
 Michael and Beth Witherell
 Dick and Noelle Wolf
 Stephen Wong and Laura Truffaut
 Dr. Bruce and Susan Worster '68,'71/'70
 WT Family Fund
 Drs. Fred and Linda Wudl
 Clifford and Crystal Wyatt
 Geof and Laura Wyatt
 Philip and Carolyn Wyatt
 Henry and Dilling Yang H'01
 Michael and Kathryn Yates '81
 David and Susan Yossem
 Dr. Bruce Young '96
 Joe* and Patricia Yzurdiaga
 Steven and Katherine Zelko '81
 Michael and Diane Ziering '78
 Jules Zimmer
 Drs. Ernie and Leslie Zomalt '66,'89/'64,'79
 Robert and Patricia Zucherman

**Foundations, Associations, Trusts,
 Organizations and Corporate
 Contributors**
\$10,000 AND ABOVE

Anonymous (7)
 The Activity Exchange, Inc.
 Adelson Medical Research Foundation
 The Aerospace Corporation
 Agilent Technologies Foundation
 Air Products and Chemicals, Inc.
 Alveo Technologies
 American Academy of Berlin
 American Chemical Society
 American Council of Learned Societies
 American Heart Association
 American Educational Research Association
 AMG Charitable Gift Foundation
 The Amgen Foundation
 Amgen, Inc.
 AQR Capital Management, LLC
 Arcadia Fund
 Arnhold Foundation, Inc.
 Asahi Kasei Corporation
 AST Capital Trust Company of Delaware
 ATK Space Systems
 Autism Speaks
 Bank of America Charitable Gift Fund
 Basque Center for Applied Mathematics
 BBN Technologies Corporation
 Bessemer Trust Company
 Becker Family Foundation
 The Arnold & Jill Bellowe Family Foundation
 Bentson Foundation
 Bialis Family Foundation
 Bioversity International
 Bloomberg Family Foundation, Inc.
 David Bohnett Foundation
 Albert and Elaine Borchard Foundation, Inc.
 James S. Bower Foundation
 Brillo-Sonnino Family Foundation
 Bruker Daltonik GmbH
 Burroughs Wellcome Fund
 The California Coastal Conservancy
 California Community Foundation
 California Forest Research Association
 Cancer Center of Santa Barbara
 The Carsey Family Foundation
 Cedars of Lebanon Foundation, Inc.
 Challenger Cable Sales
 Chicago Community Trust
 Chivaroli and Associates, Inc.
 Pierre Claeysens Veterans Foundation
 Pierre Claeysens Veterans Museum & Library
 Citrix Online Division
 Clint Newell Auto Group
 CNC Foundation
 Community Foundation for Southeast Michigan
 Michael J. Connell Trust
 Conservation International Foundation
 Corwin Family Foundation
 Cottage Health Systems
 The Crete Family Foundation
 CSP Technologies, Inc.
 CSR Technology Inc.
 Curvature
 Dancing Tides Foundation
 Danvera Foundation
 Dehlsen Associates, LLC
 The Gladys Kriebel Delmas Foundation
 Deloitte Foundation

- Delta Psi Building Company
- Desert Botanical Garden
- Robert W. Deutsch Foundation
- Doheny Eye Institute
- Donors Trust
- The Dow Chemical Company
- The Camille and Henry Dreyfus Foundation, Inc.
- DSM Research
- East Bay Community Foundation
- Ecological Society of America
- Educational Advancement Foundation
- Engineering Information Foundation
- EPISTAR Corporation
- Ernst & Young Foundation
- Everlight Electronics Co. Ltd
- ExxonMobil Foundation
- Facebook
- John E. Fetzer Memorial Trust
- Fidelity Charitable Gift Fund
- FLIR Systems
- Fontainebleu Holdings, LLC
- The Connie Frank Foundation
- The James A. Frank Foundation
- Freeman Foundation
- The Peter J. Frenkel Foundation Inc.
- Fuji Electric Company, Ltd.
- Gareatis Foundation
- GE Corporate Research and Development
- GE Foundation
- GE Global Research
- The Geological Society of America
- The Lillian Goldman Charitable Trust
- Google, Inc.
- Green Family Foundation
- Griffiths Charitable Foundation
- The Grove Foundation
- The Stephen Hahn Foundation
- Gerald and Ruth Harter 1997 Trust
- The Robert Ho Family Foundation
- Hollister Apartments
- John and Mildred Holmes Family Foundation
- Homebuilding Community Foundation
- HRL Laboratories, LLC
- Howard Hughes Medical Institute
- Hull Family Foundation
- Human Frontier Science Program Organization
- Intech LLC
- International Foundation for Telemetry
- IOS Press B.V.
- The Japan Foundation
- JEOL Resonance, Inc.
- Jewish Community Foundation Los Angeles
- Johansson Family Foundation
- JSR Corporation
- Juvenile Diabetes Foundation
- Max Kade Foundation, Inc.
- Kaiser Permanente
- Karisma Foundation
- The Karp Foundation, Inc.
- The Kavli Foundation
- William H. Kearns Foundation
- W.M. Keck Foundation
- The Kelt Group
- Keysight Technologies
- Kinane Events
- The Kirby-Jones Foundation
- Lam Research Corporation
- LaRue, Corrigan, McCormick & Teasdale, LLP
- Las Cumbres Observatory
- LG Electronics, Inc.
- Lindisfarne Foundation
- Linked Foundation
- Lockheed Martin
- lynda.com
- The John D. & Catherine T. MacArthur Foundation
- MacDonald Family Foundation
- Madison Community Foundation
- The Makarechian Foundation, Inc.
- Mammoth Mountain Ski Area LLC
- MAP
- Margaret C. Mosher* H'92, The Samuel B. and Margaret C. Mosher Foundation
- Mattel, Inc.
- The Craig and Susan McCaw Foundation
- McCune Foundation
- The Andrew W. Mellon Foundation
- Mentor Graphics
- Mentor Worldwide LLC
- The Mericos Foundation
- Mithun Family Foundation
- Mitsubishi Chemical Corporation
- Mitsubishi Chemical USA, Inc.
- Gordon E. and Betty L. Moore Foundation
- Montecito Retirement Association
- Morgan Stanley Global Impact Funding Trust
- Mozilla
- Munger UCSB Charitable Trust
- National Academy of Education
- National Geographic Society
- National Park Foundation
- National Philanthropic Trust
- National Research Council
- The Nature Conservancy
- Network for Good
- New Irvine Ranch Conservancy
- Nokia Incorporated
- Northern Trust Charitable Giving Program
- Northrop Grumman Space & Mission System Corporation
- Northwestern University
- The Kenneth and Eileen Norris Foundation
- NPT-UK
- Ocean Exploration Trust Inc.
- Omnis Mineral Technologies, LLC
- Orfaea Foundation
- Pacific View Foundation
- The David and Lucille Packard Foundation
- Packard Humanities Institute
- PG & E Corporation
- Pierce Surgical Consolidated, Inc.
- Pratt & Whitney
- PricewaterhouseCoopers LLP
- Procter & Gamble
- The Ceil and Michael E. Pulitzer Foundation
- QUALCOMM, Inc.
- Rainwater Charitable Foundation
- Raytheon
- The Ridley-Tree Foundation
- The Roddick Foundation
- The Rodel Foundation
- Ruhr-Universität Bochum
- SAGE Publications, Inc.
- Santa Barbara Foundation
- The San Francisco Foundation
- Warren G. & Katharine S. Schlinger Foundation
- Schwab Fund for Charitable Giving
- Seoul Viosys Co. Ltd.
- Barton & Terry Shigemura Family Foundation
- Philip and Aida Siff Educational Foundation
- Sigma Chi Housing Corporation
- Silicon Valley Community Foundation
- The Simons Foundation
- SK Hynix Inc.
- The Paul A. Slavik Trust
- Alfred P. Sloan Foundation
- Society of Woman Geographers
- Sony Corporation of America
- Sony Electronics Inc.
- Sony Pictures Entertainment, Inc.
- Southern California Edison
- The Spencer Foundation
- Stanford University
- The Fredric E. Steck Family Foundation
- Steinmetz Foundation
- The Stuart Foundation
- Suzhou LongTang
- The Teach a Man to Fish Foundation
- John Templeton Foundation
- Teledyne LeCroy
- Terra Foundation for American Art
- Towbes Foundation
- Toyota Motor Sales U.S.A., Inc.
- Tropicana Gardens Holdings, LLC
- Tyco Electronics Corporation
- U.S. Trust
- UCSB Alumni Association
- University Industry Research Corporation
- VisualOn Inc.
- The Vitality Group, LLC
- Waite Foundation
- Walton Family Foundation
- Warner Brothers Digital Distribution
- Wells Fargo Philanthropy Fund
- Wenner-Gren Foundation for Anthropological Research
- Westmont College
- The Henry H. Wheeler, Jr. Trust
- Wildlife Conservation Society
- Wyatt Technology Corporation
- Wyles Trust Foundation
- Yardi Systems, Inc.
- Robert L. & Barbara Zorich Family Foundation

*Deceased

Matching Gifts

UC Santa Barbara Foundation Trustee and 1980 alumnus Glenn Duval, with his wife Bettina, created the “Bob Newcomb Men’s Volleyball Challenge,” pledging matching funds of up to \$50,000 for all new dollars raised in fiscal year 2015 for the Men’s Volleyball Legacy Fund for Excellence at UCSB. The challenge honors Newcomb ‘67, who founded the UCSB Men’s Volleyball team as a doctoral student in mathematics; he went on to teach social sciences — and coach men’s volleyball — at UC Irvine. Newcomb was a friend to Glenn Duval, who also played volleyball as a Gaucho.

The Men’s Volleyball Legacy Fund for Excellence supports the team in its primary mission of developing student-athletes who are committed to academic excellence in the classroom, to sportsmanship and success in the game, and to service to the community.

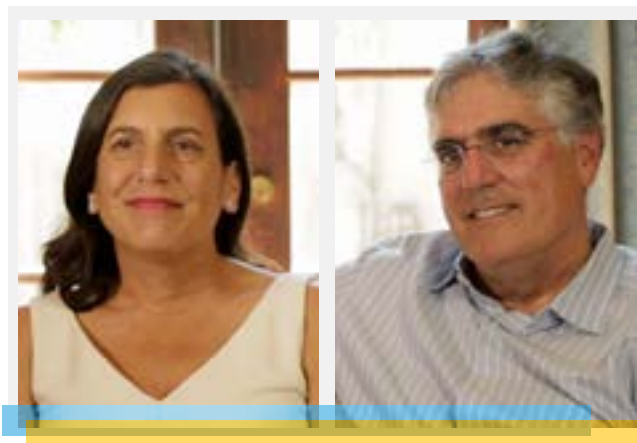

Bettina & Glenn '80 Duval

UC Santa Barbara gratefully acknowledges the following corporations and foundations that generously matched gifts from alumni, parents and friends.

- | | | |
|--|---|---|
| 3M Foundation | Fluor Foundation | Patagonia |
| A.D.P. Foundation | Gap Foundation Gift Match Program | Payden & Rygel |
| Adobe Systems | Gartner | Pfizer, Inc. |
| Aera Energy Matching Gifts Program | GE Foundation | Pacific Gas & Electric Company |
| American Express Foundation | Genentech Foundation | Piper Jaffray |
| American Express Philanthropic Program | Goldman Sachs Fund | Portland General Electric Company |
| Amgen Foundation | Google Matching Gifts Program | PricewaterhouseCoopers LLP |
| Apple Matching Gifts Program | William and Flora Hewlett Foundation | Progressive Insurance Foundation |
| AT&T Foundation | Honeywell International Charity Matching | The Prudential Foundation |
| AXA Foundation | IBM Matching Grants Program | Qlogic Corporation |
| BAE Systems | Intel Foundation | QUALCOMM, Inc. |
| Bank of America Matching Gifts Program | Johnson & Johnson | Raytheon Company |
| Baxter International, Inc. | Johnson Controls, Inc. | Rockwell Collins Matching Gift Program |
| Bechtel Foundation | JustGive | SalesForce.com Foundation |
| BlackRock Matching Gift Program | KeyBank Foundation | Sempra Energy |
| Boeing Company | KPMG LLP | Shell Oil Company Foundation |
| CA Technologies | KPMG Peat Marwick Foundation | Silicon Valley Bank |
| CA, Inc. | Labcorp Corporate Community Affairs | State Farm Companies Foundation |
| Capital Group Companies, Inc. | Lam Research Foundation | Karl Storz Imaging |
| Caterpillar Foundation | Eli Lilly and Company | TCF Foundation |
| Chevron Matching Gift Program | LinkedIn Matching Gifts Program | TE Connectivity |
| Cisco Foundation | Los Alamos National Laboratory | TIAA CREF |
| Clorox Company Foundation | The John D. and Catherine T. MacArthur Foundation | Time Warner Employee Grant Program |
| CNA Foundation | Lockheed Martin Matching Gift Program | Toyota Motor Sales USA Foundation, Inc. |
| Craill-Johnson Foundation | Merck Company Foundation, Inc. | Travelers Companies Foundation, Inc. |
| Deckers Outdoor Corporation | Microsoft Matching Gift Program | U.S. Bancorp |
| John Deere Foundation | Minerals Technologies Incorporated | UBS Matching Gift Program |
| Dell Employee Giving Program | MMC Matching Gifts to Education Program | Unilever United States Foundation, Inc. |
| Deloitte Foundation | J.P. Morgan & Company | Union Bank of California |
| DIRECTV | Network for Good | United Technologies Corporation |
| Edison International | Newmont Mining Corporation | Varian Associates, Inc. |
| Ernst & Young Foundation | Northrop Grumman Foundation | Verizon Foundation |
| ExxonMobil Foundation | NVIDIA Employee Giving Program | VISA GivingStation |
| Farmers Insurance Group of Companies | Occidental Petroleum Foundation | Walt Disney Company Foundation |
| First Eagle Investment Management Foundation | Oracle Corporation | Wells Fargo Matching Gift Center |
| FLIR Systems | Pacific Life Foundation | YourCause LLC |

4 8 16

ONE DAY

ENDLESS OPPORTUNITY

A first-ever online event.

A chance to **support UC Santa Barbara** like never before.

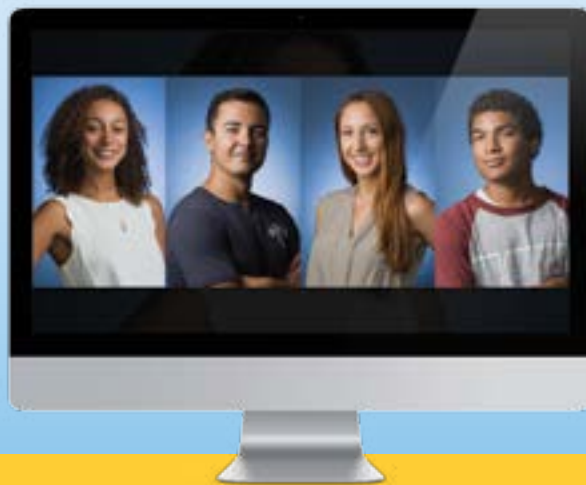



THE CAMPAIGN FOR THE
University of California
Santa Barbara